Havanese on a snowy lane stocking

Needlepoint pattern | 143 x 234 stitches | 11 x 18 in (27.9 x 45.7 cm) on 13 mesh | 24 colors

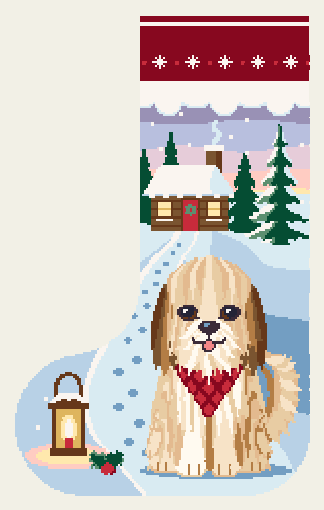

Thread key, DMC

			stitches	yards	skeins
●	775	Very Light Baby Blue	3,811	37	6
■	3325	Light Baby Blue	2,620	25	4
▲	815	Medium Garnet	2,554	25	4
◆	3865	Winter White	2,373	23	4
▼	738	Very Light Tan	1,428	14	3
★	739	Ultra Very Light Tan	1,240	12	2
❖	500	Very Dark Blue Green	1,071	11	2
X	437	Light Tan	974	10	2
O	334	Medium Baby Blue	928	9	2
+	341	Light Blue Violet	904	9	2
=	712	Cream	722	7	2
Z	801	Dark Coffee Brown	717	7	2
A	435	Very Light Brown	582	6	1
V	433	Medium Brown	546	6	1
T	153	Very Light Violet	519	5	1
N	155	Medium Dark Blue Violet	478	5	1
S	321	Red	326	4	1
K	3824	Light Apricot	307	3	1
E	745	Light Pale Yellow	267	3	1
C	502	Blue Green	197	2	1
P	3371	Black Brown	150	2	1
U	3820	Dark Straw	141	2	1
L	310	Black	49	1	1
2	3712	Medium Salmon	16	1	1

One chart square is one tent stitch over one canvas intersection.

Cut the canvas at least 15 x 22 in (38.1 x 55.9 cm) for 13 mesh: the design and 2 in (5.1 cm) of margin on every side.

22,920 stitches in all, inside the outline: the chart is 143 x 234 at its widest and tallest. Start from the center: a red arrow above the chart marks the center column, and one to the left of it the center row. The arrows are on the pages those lines cross.

The chart is on 4 pages, each cut to what is stitched: bare canvas has no page, and a join falls on plain ground where it can. Pages 2 and 3 are turned on their side, for a part that is wider than it is tall. Where chart pages join, gray squares repeat two rows or columns. The small picture at the top of each chart page shows which part it is.

For a name: the dashed box on the cuff is its plain part, 82 x 14 stitches, columns 62 to 143 and rows 6 to 19. The two red marks in it are its middle (between columns 102 and 103): center the name there, not under the arrow of the whole chart.

Thread: six-strand floss, 7 or 8 strands in the needle on 13 mesh (counted at 8), about 47 skeins of 8.7 yd in all. Or pearl cotton size 3, 1 strand, about 29 skeins of 16.4 yd; or tapestry wool, 1 strand, about 39 skeins of 8.7 yd; or Persian wool, 2 strands, about 33 skeins of 8 yd. Wool is numbered differently: match it by eye. Needle: tapestry, size 20.

Yards and skeins are estimates: the thread a stitch takes on the front and back of 13 mesh canvas, plus 30 percent, rounded up for each color (about 229 yards in all, as the thread lies in the needle).

Thread colors are approximate screen matches to DMC numbers. Check against real thread before you buy.

Make it a stocking: also have backing and lining fabric, cord or piping, and a loop. Finishers ask for stockings months before Christmas, and most want two extra rows all round. Ask yours before the edge, and stitch a name first. "How to finish a stocking" is a guide linked from this pattern's page.

For your own stitching, gifts and handmade pieces you sell. Do not resell or share this PDF or copies of it.

Havanese on a snowy lane stocking

Needlepoint pattern

Chart 1 of 4: columns 62 to 143, rows 1 to 71

This page is the dark part of the chart

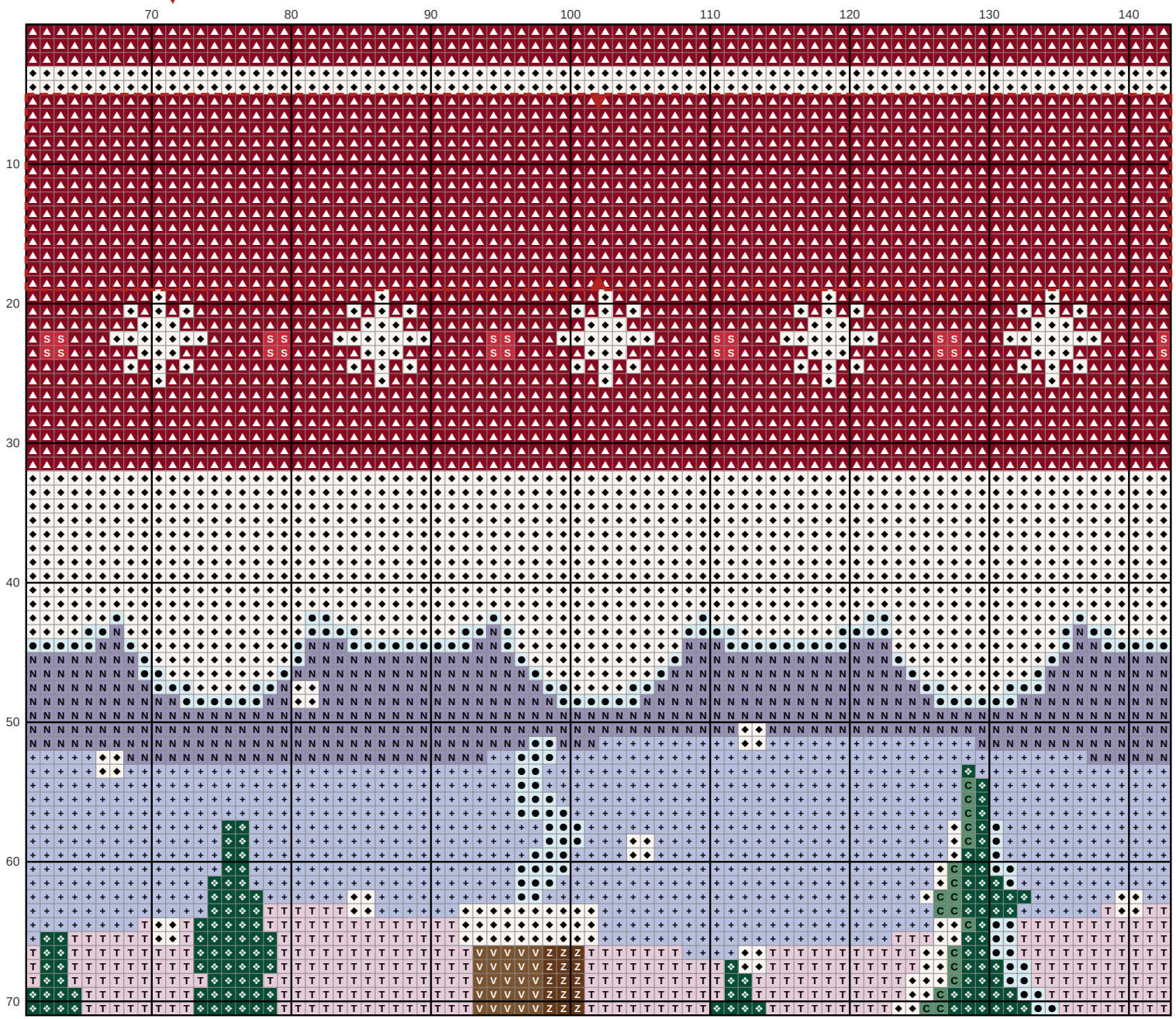

Key

- ● **DMC 775** Very Light Baby Blue
- ▲ **DMC 815** Medium Garnet
- ◆ **DMC 3865** Winter White
- ❖ **DMC 500** Very Dark Blue Green
- \+ **DMC 341** Light Blue Violet
- Z **DMC 801** Dark Coffee Brown
- V **DMC 433** Medium Brown
- T **DMC 153** Very Light Violet
- N **DMC 155** Medium Dark Blue Violet
- S **DMC 321** Red
- C **DMC 502** Blue Green

Havanese on a snowy lane stocking

Needlepoint pattern

Chart 2 of 4: columns 61 to 143, rows 72 to 140; gray squares repeat rows 70 and 71

This page is the dark part of the chart

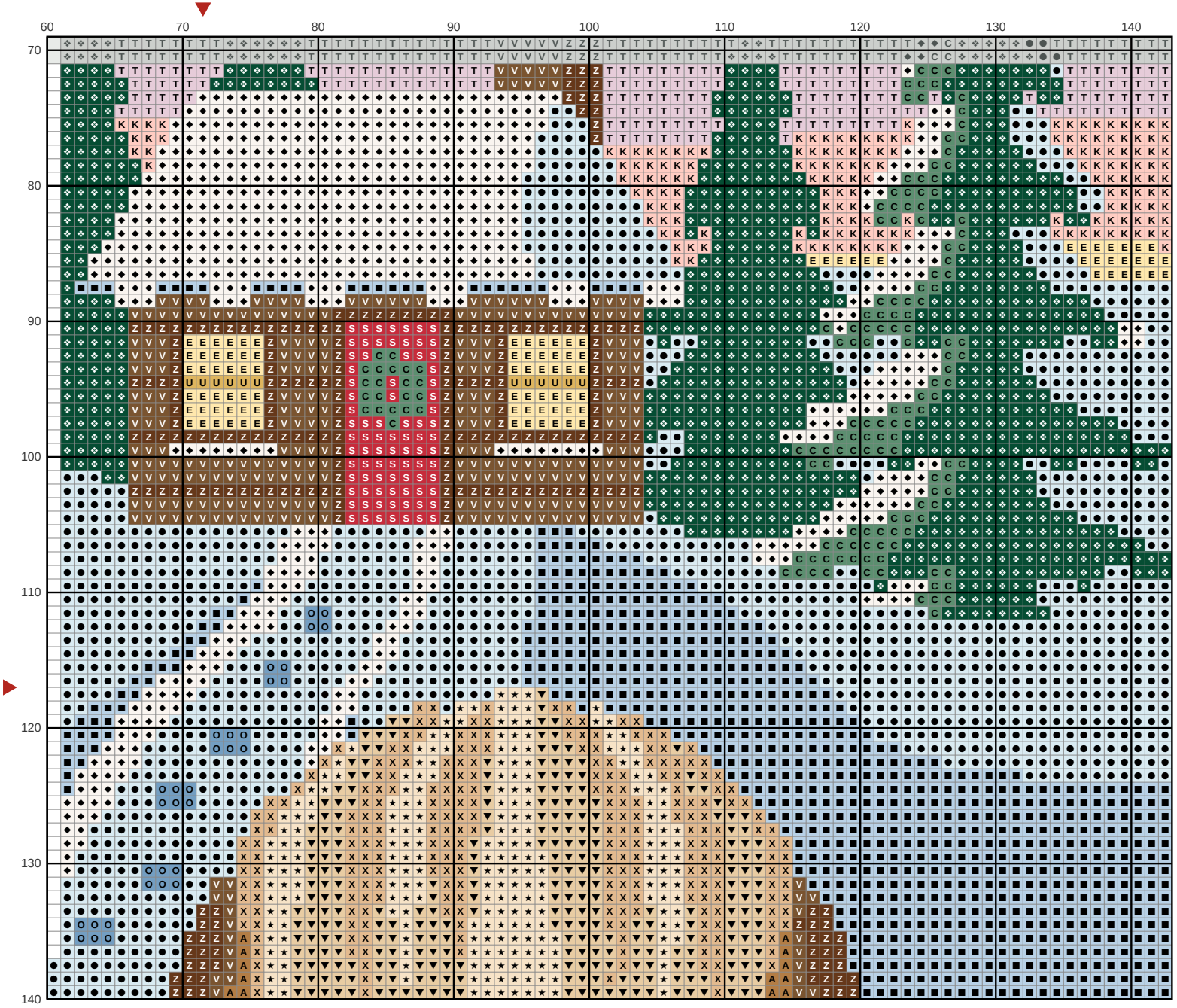

Key

- ● **DMC 775** Very Light Baby Blue
- ■ **DMC 3325** Light Baby Blue
- ◆ **DMC 3865** Winter White
- ▼ **DMC 738** Very Light Tan
- ★ **DMC 739** Ultra Very Light Tan
- ❖ **DMC 500** Very Dark Blue Green
- X **DMC 437** Light Tan
- O **DMC 334** Medium Baby Blue
- Z **DMC 801** Dark Coffee Brown
- A **DMC 435** Very Light Brown
- V **DMC 433** Medium Brown
- T **DMC 153** Very Light Violet
- S **DMC 321** Red
- K **DMC 3824** Light Apricot
- E **DMC 745** Light Pale Yellow
- C **DMC 502** Blue Green
- U **DMC 3820** Dark Straw

Havanese on a snowy lane stocking

Needlepoint pattern

This page is the dark part of the chart

Chart 3 of 4: columns 1 to 72, rows 141 to 234; gray squares repeat rows 139 and 140

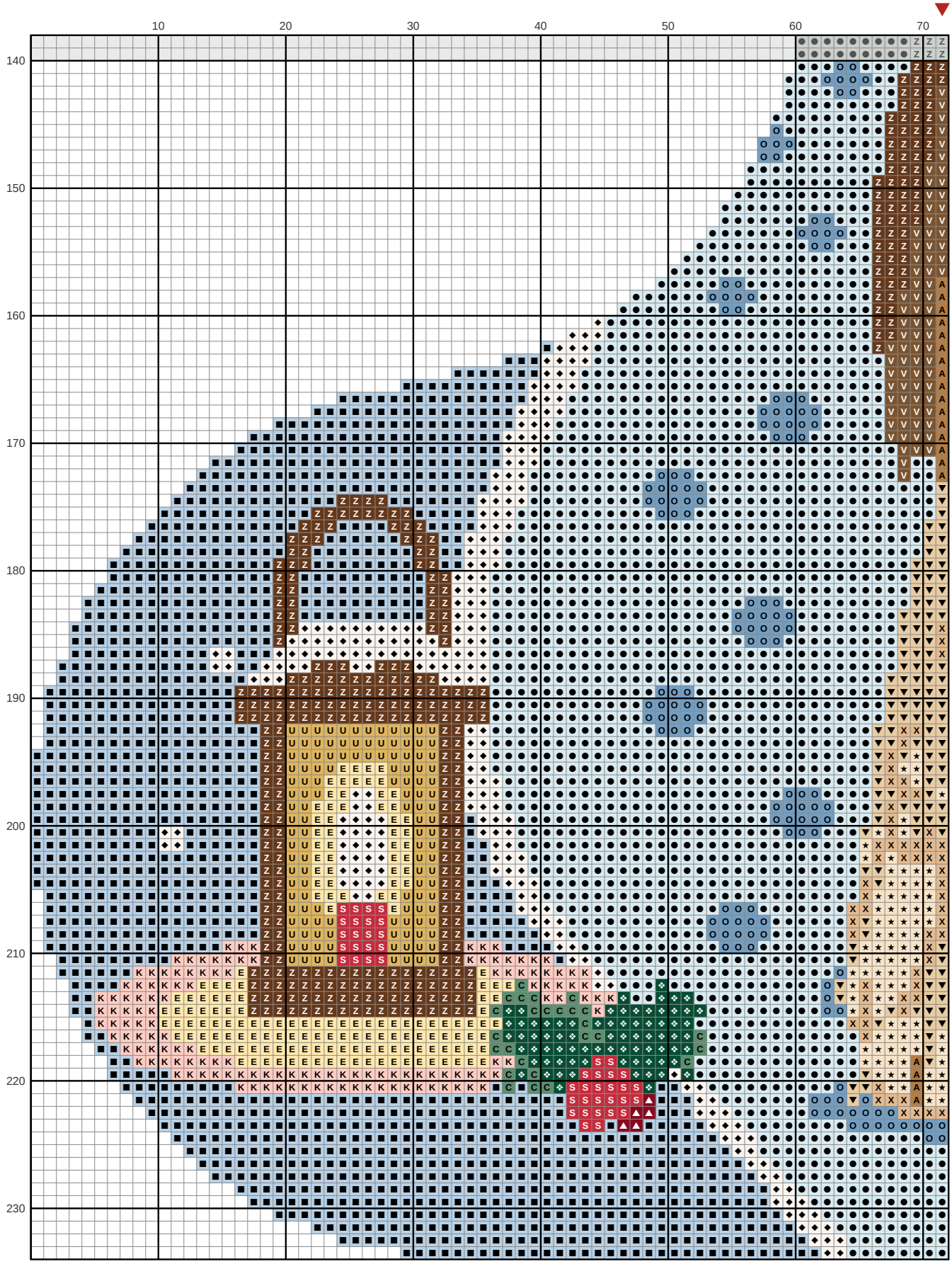

Havanese on a snowy lane stocking

Needlepoint pattern

This page is the dark part of the chart

Chart 4 of 4: columns 73 to 143, rows 141 to 234; gray squares repeat columns 71 and 72 and rows 139 and 140

