Bunny pillow with three tails

Needlepoint pattern | 160 x 120 stitches | 16 x 12 in (40.6 x 30.5 cm) on 10 mesh | 24 colors

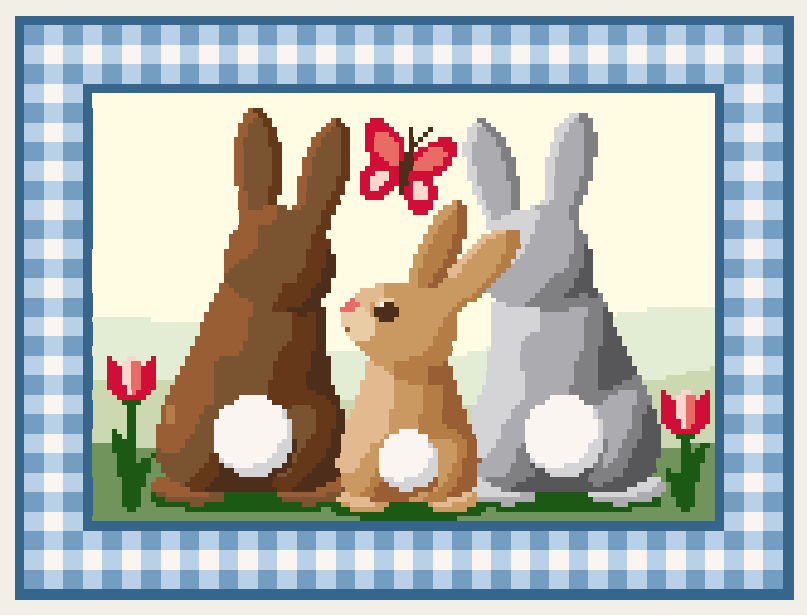

Thread key, DMC

			stitches	yards	skeins
●	**3823**	Ultra Pale Yellow	3,718	46	6
■	**3325**	Light Baby Blue	2,976	37	5
▲	**334**	Medium Baby Blue	1,984	25	3
◆	**312**	Very Dark Baby Blue	1,984	25	3
▼	**3865**	Winter White	1,436	18	3
★	**318**	Light Steel Gray	763	10	2
❖	**433**	Medium Brown	762	10	2
X	**434**	Light Brown	638	8	1
O	**772**	Very Light Yellow Green	590	8	1
+	**415**	Pearl Gray	513	7	1
=	**436**	Tan	495	7	1
Z	**3347**	Medium Yellow Green	418	6	1
A	**801**	Dark Coffee Brown	418	6	1
V	**3345**	Dark Hunter Green	415	6	1
T	**414**	Dark Steel Gray	403	5	1
N	**435**	Very Light Brown	285	4	1
S	**898**	Very Dark Coffee Brown	267	4	1
K	**413**	Dark Pewter Gray	257	4	1
E	**3348**	Light Yellow Green	245	4	1
C	**349**	Dark Coral	239	3	1
P	**437**	Light Tan	220	3	1
U	**351**	Coral	82	2	1
L	**353**	Peach	51	1	1
2	**738**	Very Light Tan	41	1	1

One chart square is one tent stitch over one canvas intersection.

Cut the canvas at least 20 x 16 in (50.8 x 40.6 cm) for 10 mesh: the design and 2 in (5.1 cm) of margin on every side.

19,200 stitches in all. Start from the center: a red arrow above the chart marks the center column, and one to the left of it the center row. The arrows are on the pages those lines cross.

The chart is divided evenly over 4 pages. Pages 2, 3, 4 and 5 are turned on their side, for a part that is wider than it is tall. Where chart pages join, gray squares repeat two rows or columns. The small picture at the top of each chart page shows which part it is.

Thread: pearl cotton size 3, 2 strands in the needle on 10 mesh, about 41 skeins of 16.4 yd in all. Or six-strand floss, 8 to 10 strands, about 56 skeins of 8.7 yd; or tapestry wool, 1 strand, about 41 skeins of 8.7 yd; or Persian wool, 3 strands, about 43 skeins of 8 yd. Wool is numbered differently: match it by eye. Needle: tapestry, size 16 or 18.

Yards and skeins are estimates: the thread a stitch takes on the front and back of 10 mesh canvas, plus 30 percent, rounded up for each color (about 250 yards in all, as the thread lies in the needle).

Thread colors are approximate screen matches to DMC numbers. Check against real thread before you buy.

Make it a pillow: also have backing fabric, an insert the size of the stitching or an inch larger, and cord or piping for the edge. The seam takes the last two rows: stitch two extra rows all round, or keep the edge plain. "How to finish a pillow" is a guide linked from this pattern's page.

For your own stitching, gifts and handmade pieces you sell. Do not resell or share this PDF.

Bunny pillow with three tails

Needlepoint pattern

Chart 1 of 4: columns 1 to 80, rows 1 to 60

This page is the dark part of the chart

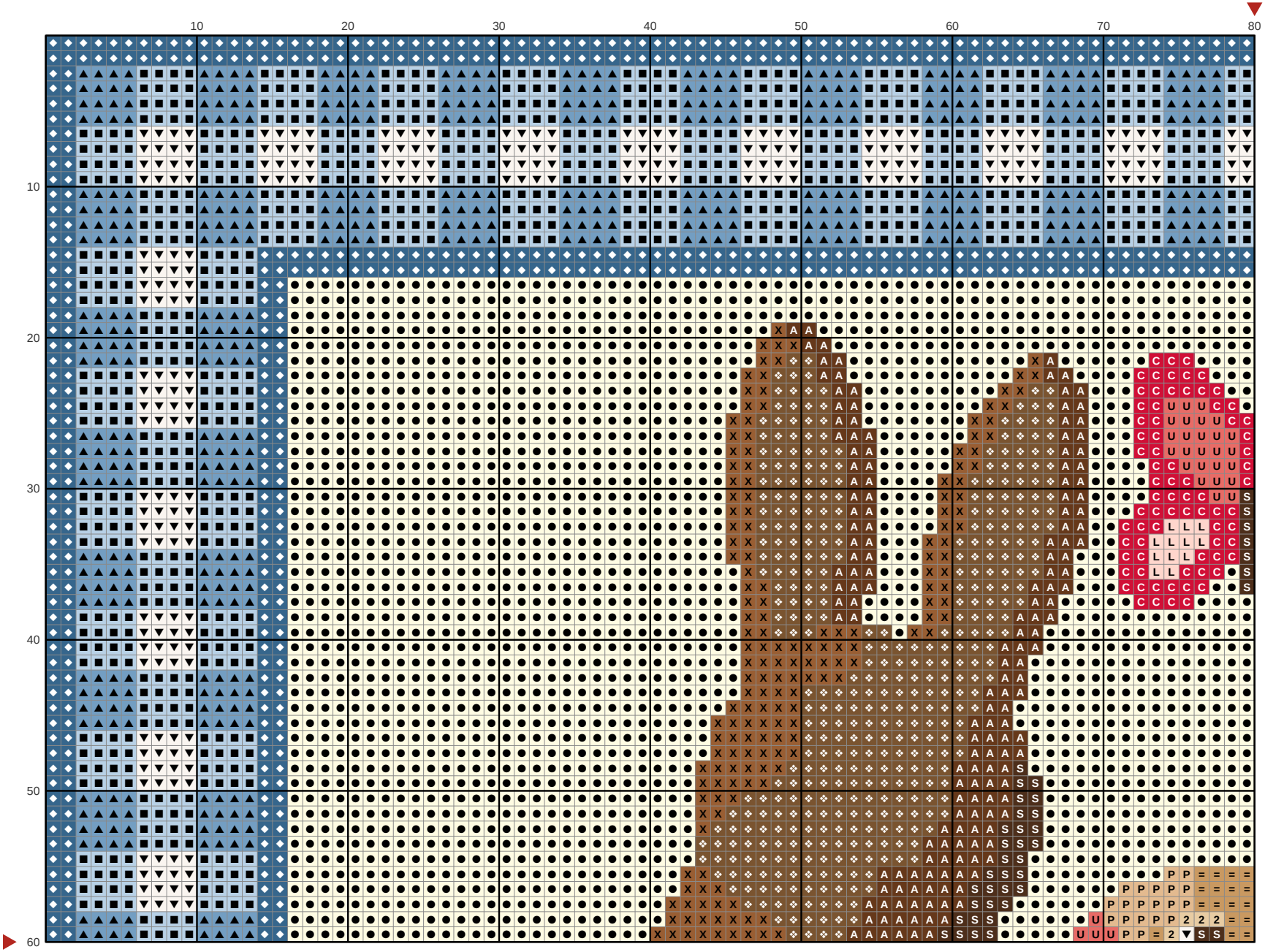

Bunny pillow with three tails

Needlepoint pattern

Chart 2 of 4: columns 81 to 160, rows 1 to 60; gray squares repeat columns 79 and 80

This page is the dark part of the chart

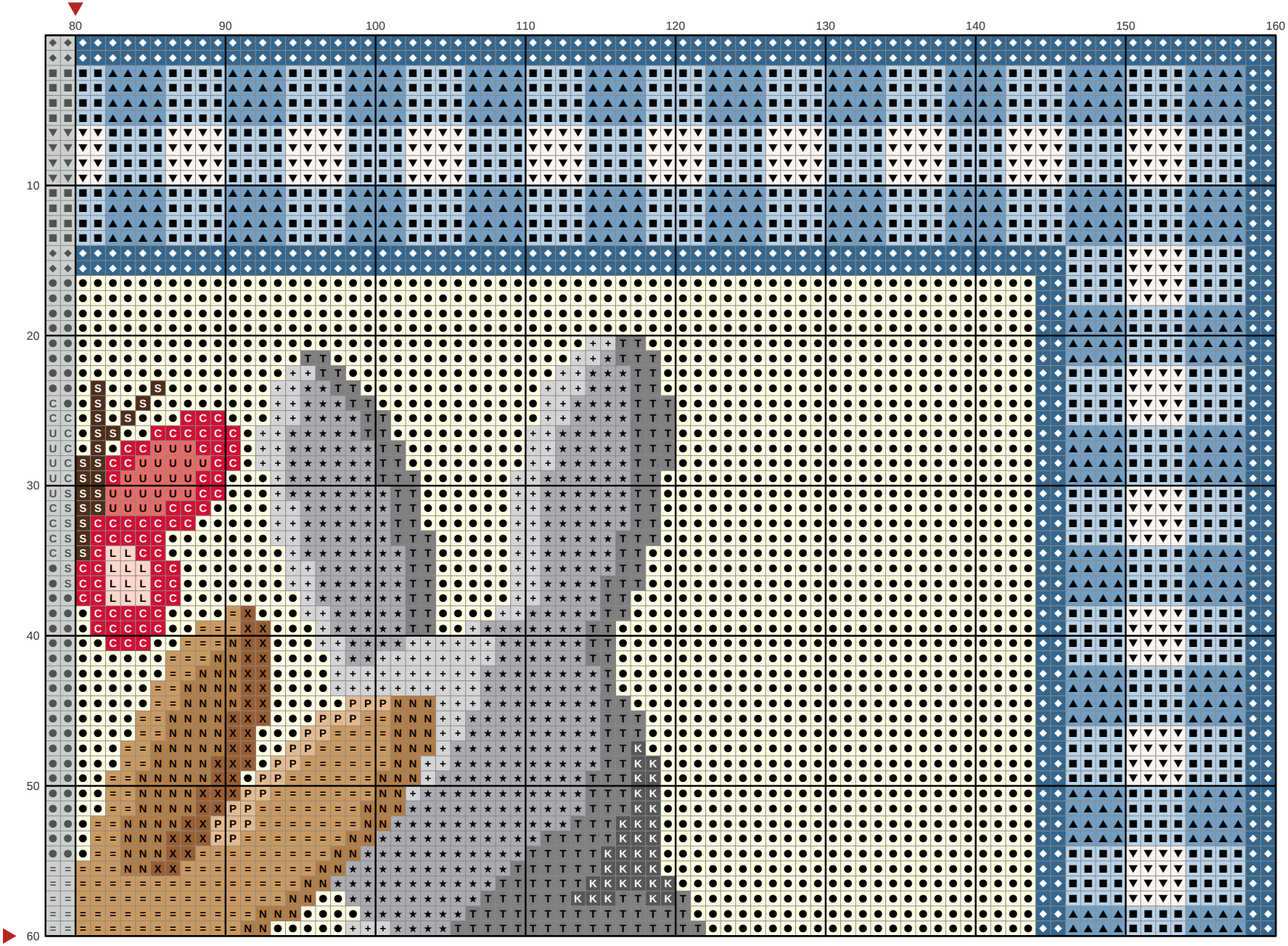

Bunny pillow with three tails

Needlepoint pattern

Chart 3 of 4: columns 1 to 80, rows 61 to 120; gray squares repeat rows 59 and 60

This page is the dark part of the chart

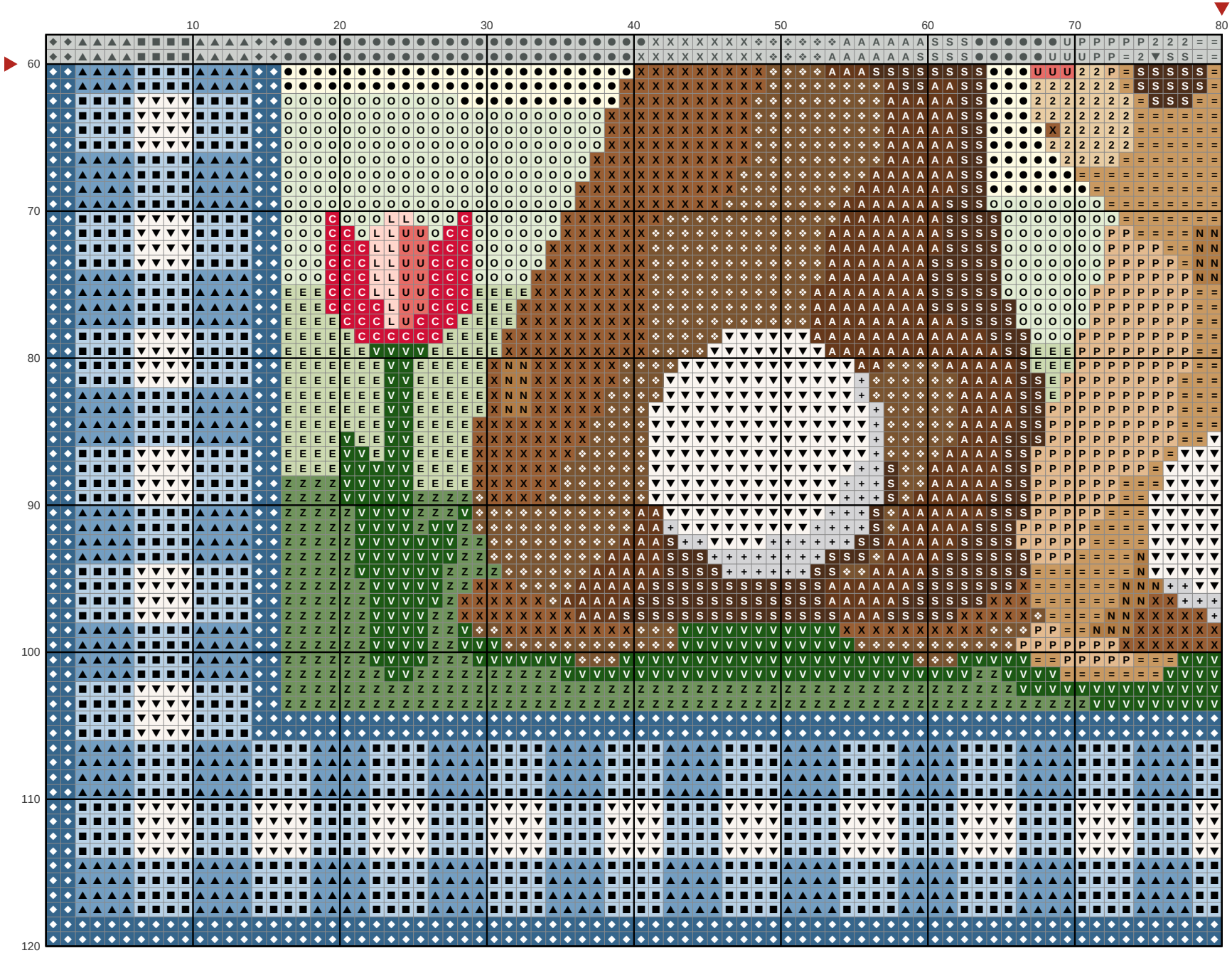

Bunny pillow with three tails

Needlepoint pattern

This page is the dark part of the chart

Chart 4 of 4: columns 81 to 160, rows 61 to 120; gray squares repeat columns 79 and 80 and rows 59 and 60

