Las Vegas skyline at night

Needlepoint pattern | 90 x 126 stitches | 5 x 7 in (12.7 x 17.8 cm) on 18 mesh | 20 colors

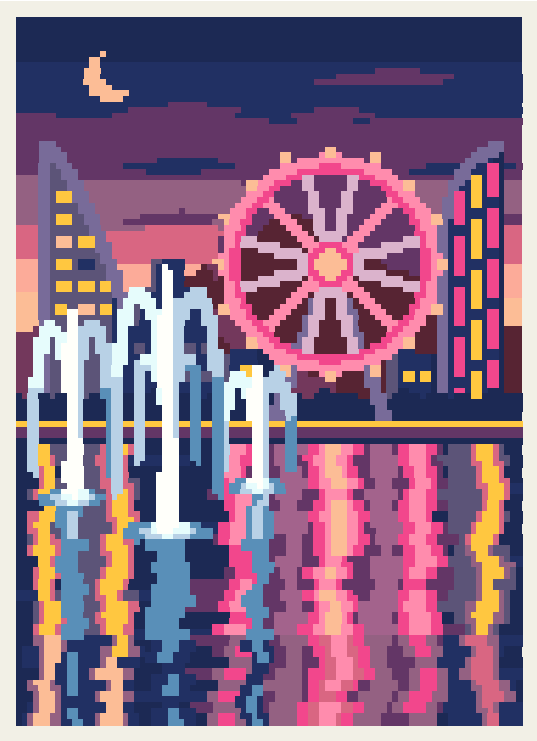

Thread key, DMC

			stitches	yards	skeins
●	**939**	Very Dark Navy Blue	1,677	12	2
■	**327**	Dark Violet	1,642	12	2
▲	**823**	Dark Navy Blue	1,544	11	2
◆	**3805**	Cyclamen Pink	733	6	1
▼	**3835**	Medium Grape	669	5	1
★	**3806**	Light Cyclamen Pink	652	5	1
❖	**333**	Very Dark Blue Violet	540	4	1
X	**322**	Dark Baby Blue	528	4	1
O	**725**	Medium Light Topaz	466	4	1
+	**3731**	Very Dark Dusty Rose	435	3	1
=	**154**	Very Dark Grape	370	3	1
Z	**3325**	Light Baby Blue	361	3	1
A	**3825**	Pale Pumpkin	331	3	1
V	**3746**	Dark Blue Violet	303	3	1
T	**553**	Violet	298	3	1
N	**BLANC**	White	275	2	1
S	**554**	Light Violet	208	2	1
K	**747**	Very Light Sky Blue	158	2	1
E	**3834**	Dark Grape	81	1	1
C	**3341**	Apricot	69	1	1

One chart square is one tent stitch over one canvas intersection.

Cut the canvas at least 9 x 11 in (22.9 x 27.9 cm) for 18 mesh: the design and 2 in (5.1 cm) of margin on every side.

11,340 stitches in all. Start from the center: a red arrow above the chart marks the center column, and one to the left of it the center row. The arrows are on the pages those lines cross.

The chart is on 2 pages, each cut to what is stitched: bare canvas has no page, and a join falls on plain ground where it can. Pages 2 and 3 are turned on their side, for a part that is wider than it is tall. Where chart pages join, gray squares repeat two rows. The small picture at the top of each chart page shows which part it is.

Thread: six-strand floss, 4 to 6 strands in the needle on 18 mesh (counted at 6), about 23 skeins of 8.7 yd in all. Or pearl cotton size 5, 1 strand, about 20 skeins of 27.3 yd; or Persian wool, 1 strand, about 20 skeins of 8 yd. Wool is numbered differently: match it by eye. Needle: tapestry, size 22.

Yards and skeins are estimates: the thread a stitch takes on the front and back of 18 mesh canvas, plus 30 percent, rounded up for each color (about 89 yards in all, as the thread lies in the needle).

Thread colors are approximate screen matches to DMC numbers. Check against real thread before you buy.

Frame it: also have acid-free board and a frame. "How to frame needlepoint" is a guide linked from this pattern's page.

For your own stitching, gifts and handmade pieces you sell. Do not resell or share this PDF or copies of it.

Las Vegas skyline at night

Needlepoint pattern

Chart 1 of 2: columns 1 to 90, rows 1 to 64

This page is the dark part of the chart

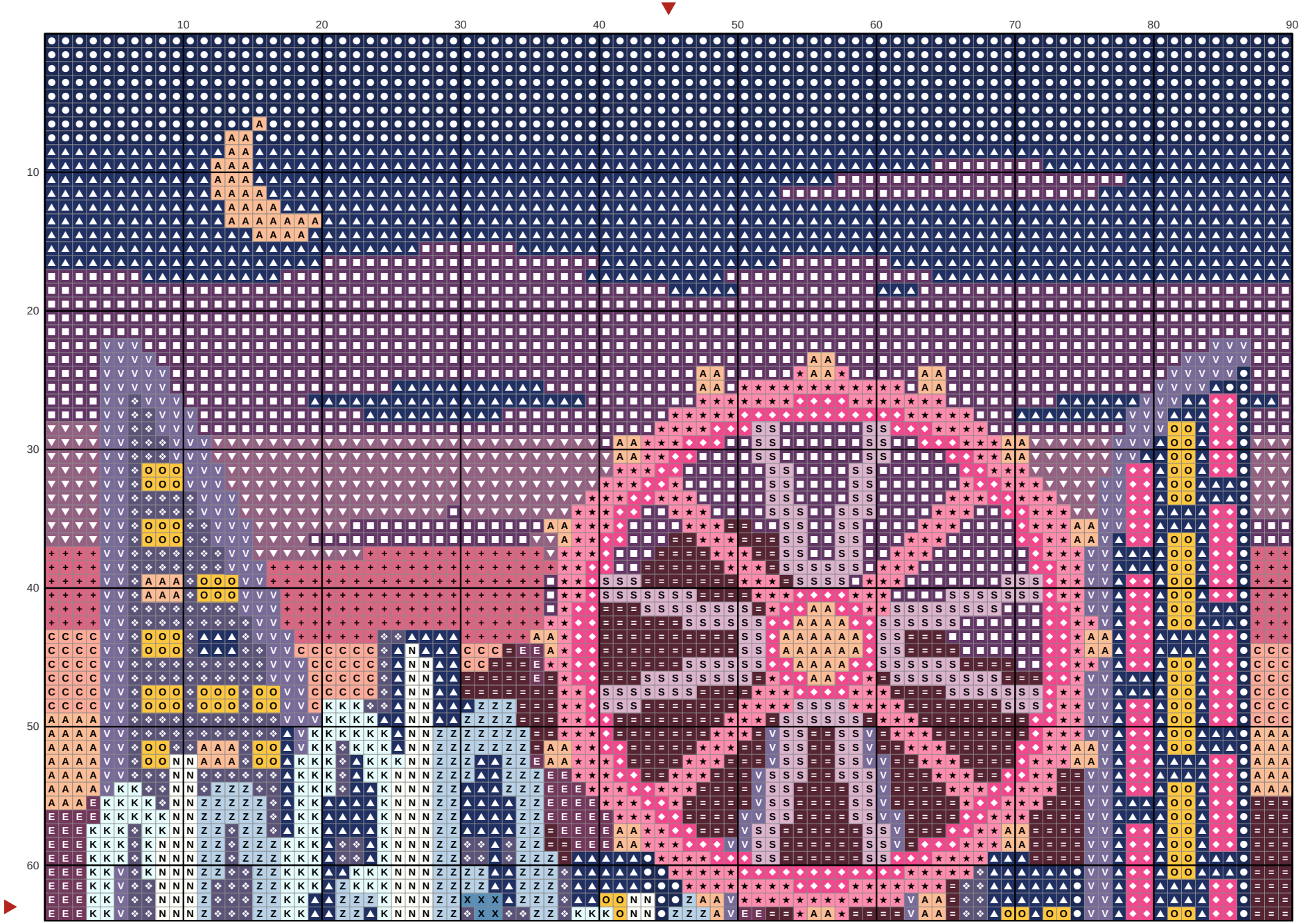

Las Vegas skyline at night

Needlepoint pattern

Chart 2 of 2: columns 1 to 90, rows 65 to 126; gray squares repeat rows 63 and 64

This page is the dark part of the chart

