Bermuda moongate by the sea

Needlepoint pattern | 90 x 126 stitches | 5 x 7 in (12.7 x 17.8 cm) on 18 mesh | 20 colors

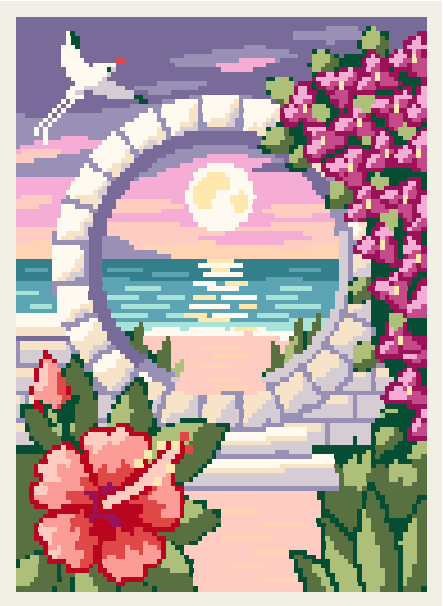

Thread key, DMC

			stitches	yards	skeins
●	**3746**	Dark Blue Violet	1,345	10	2
■	**3824**	Light Apricot	1,170	9	1
▲	**987**	Dark Forest Green	983	7	1
◆	**155**	Medium Dark Blue Violet	937	7	1
▼	**712**	Cream	809	6	1
★	**3609**	Ultra Light Plum	799	6	1
❖	**500**	Very Dark Blue Green	728	5	1
X	**3743**	Very Light Antique Violet	699	5	1
O	**471**	Very Light Avocado Green	607	5	1
+	**917**	Medium Plum	499	4	1
=	**739**	Ultra Very Light Tan	498	4	1
Z	**597**	Turquoise	391	3	1
A	**352**	Light Coral	317	3	1
V	**3607**	Light Plum	308	3	1
T	**817**	Very Dark Coral Red	287	2	1
N	**3856**	Ultra Very Light Mahogany	236	2	1
S	**3765**	Very Dark Peacock Blue	229	2	1
K	**350**	Medium Coral	195	2	1
E	**745**	Light Pale Yellow	155	2	1
C	**964**	Light Seagreen	148	2	1

One chart square is one tent stitch over one canvas intersection.

Cut the canvas at least 9 x 11 in (22.9 x 27.9 cm) for 18 mesh: the design and 2 in (5.1 cm) of margin on every side.

11,340 stitches in all. Start from the center: a red arrow above the chart marks the center column, and one to the left of it the center row. The arrows are on the pages those lines cross.

The chart is on 2 pages, each cut to what is stitched: bare canvas has no page, and a join falls on plain ground where it can. Pages 2 and 3 are turned on their side, for a part that is wider than it is tall. Where chart pages join, gray squares repeat two rows. The small picture at the top of each chart page shows which part it is.

Thread: six-strand floss, 4 to 6 strands in the needle on 18 mesh (counted at 6), about 21 skeins of 8.7 yd in all. Or pearl cotton size 5, 1 strand, about 20 skeins of 27.3 yd; or Persian wool, 1 strand, about 20 skeins of 8 yd. Wool is numbered differently: match it by eye. Needle: tapestry, size 22.

Yards and skeins are estimates: the thread a stitch takes on the front and back of 18 mesh canvas, plus 30 percent, rounded up for each color (about 89 yards in all, as the thread lies in the needle).

Thread colors are approximate screen matches to DMC numbers. Check against real thread before you buy.

Frame it: also have acid-free board and a frame. "How to frame needlepoint" is a guide linked from this pattern's page.

For your own stitching, gifts and handmade pieces you sell. Do not resell or share this PDF or copies of it.

Bermuda moongate by the sea

Needlepoint pattern

Chart 1 of 2: columns 1 to 90, rows 1 to 64

This page is the dark part of the chart

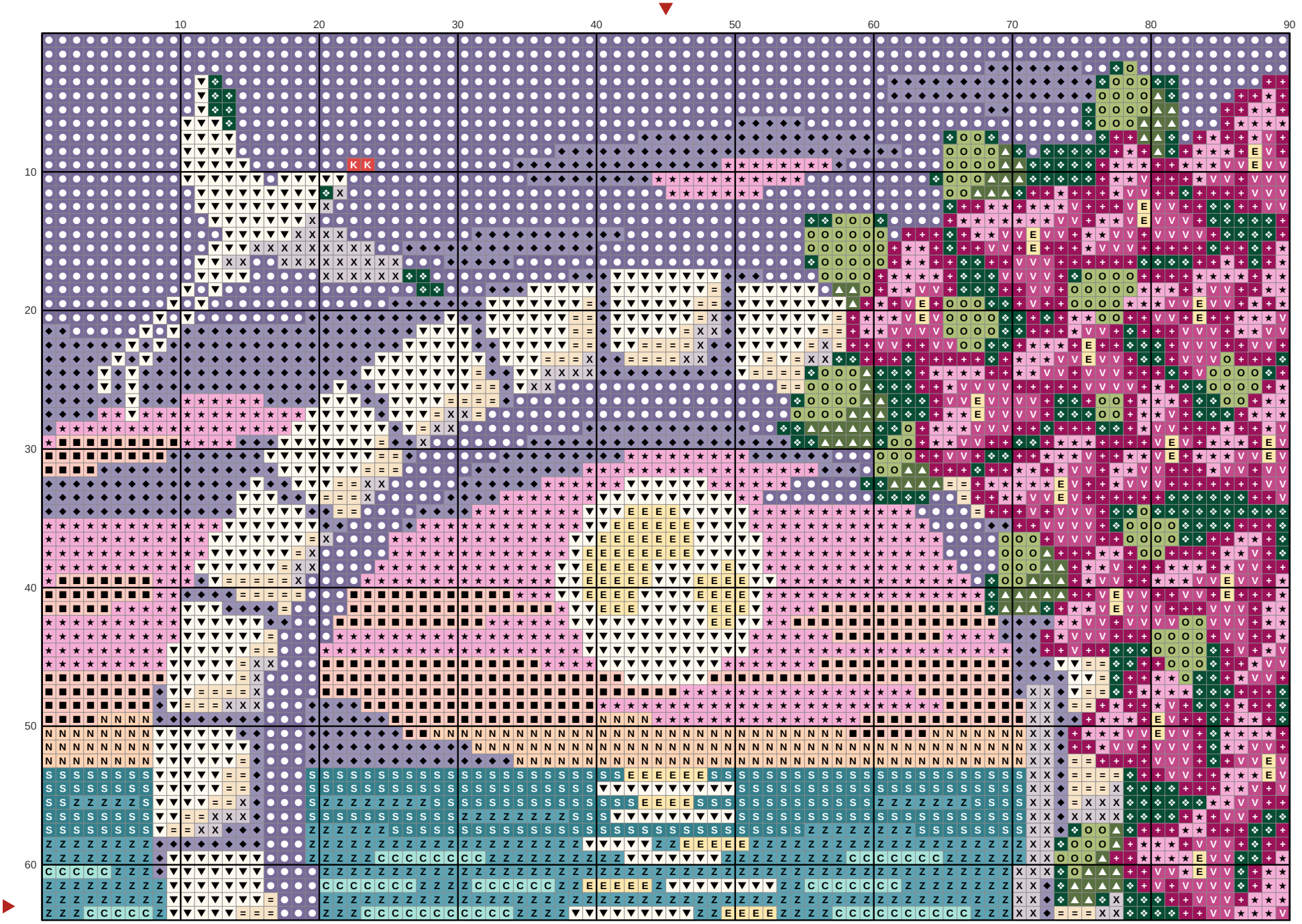

Bermuda moongate by the sea

Needlepoint pattern

Chart 2 of 2: columns 1 to 90, rows 65 to 126; gray squares repeat rows 63 and 64

This page is the dark part of the chart

