# Aerial view of patchwork fields

Needlepoint pattern | 140 x 140 stitches | 14 x 14 in (35.6 x 35.6 cm) on 10 mesh | 24 colors

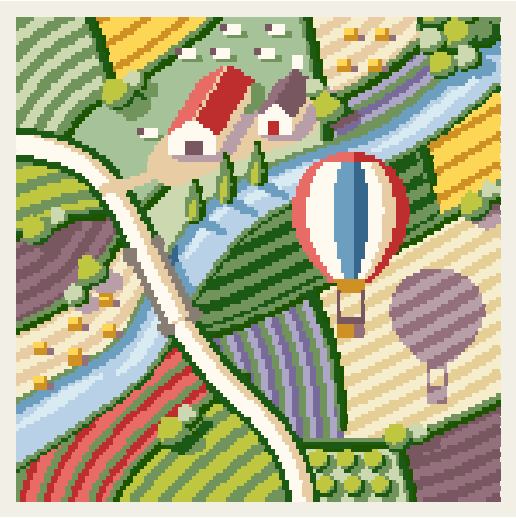

## Thread key, DMC

| | | | stitches | yards | skeins |
|---|---|---|---|---|---|
| ● | 3347 | Medium Yellow Green | 3,252 | 41 | 5 |
| ■ | 3345 | Dark Hunter Green | 1,412 | 18 | 3 |
| ▲ | 677 | Very Light Old Gold | 1,284 | 16 | 2 |
| ◆ | 712 | Cream | 1,152 | 15 | 2 |
| ▼ | 738 | Very Light Tan | 1,125 | 14 | 2 |
| ★ | 166 | Medium Light Moss Green | 1,038 | 13 | 2 |
| ❖ | 368 | Light Pistachio Green | 896 | 12 | 2 |
| X | 3041 | Medium Antique Violet | 880 | 11 | 2 |
| O | 3325 | Light Baby Blue | 868 | 11 | 2 |
| + | 3348 | Light Yellow Green | 853 | 11 | 2 |
| = | 676 | Light Old Gold | 798 | 10 | 2 |
| Z | 3740 | Dark Antique Violet | 702 | 9 | 2 |
| A | 826 | Medium Blue | 685 | 9 | 2 |
| V | 895 | Very Dark Hunter Green | 678 | 9 | 2 |
| T | 351 | Coral | 618 | 8 | 1 |
| N | 726 | Light Topaz | 587 | 8 | 1 |
| S | 347 | Very Dark Salmon | 575 | 8 | 1 |
| K | 3042 | Light Antique Violet | 532 | 7 | 1 |
| E | 340 | Medium Blue Violet | 393 | 5 | 1 |
| C | 783 | Medium Topaz | 379 | 5 | 1 |
| P | 775 | Very Light Baby Blue | 317 | 4 | 1 |
| U | 3746 | Dark Blue Violet | 307 | 4 | 1 |
| L | 646 | Dark Beaver Gray | 149 | 2 | 1 |
| 2 | 312 | Very Dark Baby Blue | 120 | 2 | 1 |

One chart square is one tent stitch over one canvas intersection.

Cut the canvas at least 18 x 18 in (45.7 x 45.7 cm) for 10 mesh: the design and 2 in (5.1 cm) of margin on every side.

19,600 stitches in all. Start from the center: a red arrow above the chart marks the center column, and one to the left of it the center row. The arrows are on the pages those lines cross.

The chart is divided evenly over 4 pages. Where chart pages join, gray squares repeat two rows or columns. The small picture at the top of each chart page shows which part it is.

Thread: pearl cotton size 3, 2 strands in the needle on 10 mesh, about 42 skeins of 16.4 yd in all. Or six-strand floss, 8 to 10 strands, about 59 skeins of 8.7 yd; or tapestry wool, 1 strand, about 38 skeins of 8.7 yd; or Persian wool, 3 strands, about 43 skeins of 8 yd. Wool is numbered differently: match it by eye. Needle: tapestry, size 16 or 18.

Yards and skeins are estimates: the thread a stitch takes on the front and back of 10 mesh canvas, plus 30 percent, rounded up for each color (about 252 yards in all, as the thread lies in the needle).

Thread colors are approximate screen matches to DMC numbers. Check against real thread before you buy.

Make it a pillow: also have backing fabric, an insert the size of the stitching or an inch larger, and cord or piping for the edge. The seam takes the last two rows: stitch two extra rows all round, or keep the edge plain. "How to finish a pillow" is a guide linked from this pattern's page.

For your own stitching, gifts and handmade pieces you sell. Do not resell or share this PDF or copies of it.

# Aerial view of patchwork fields

Needlepoint pattern

Chart 1 of 4: columns 1 to 70, rows 1 to 70

This page is the dark part of the chart

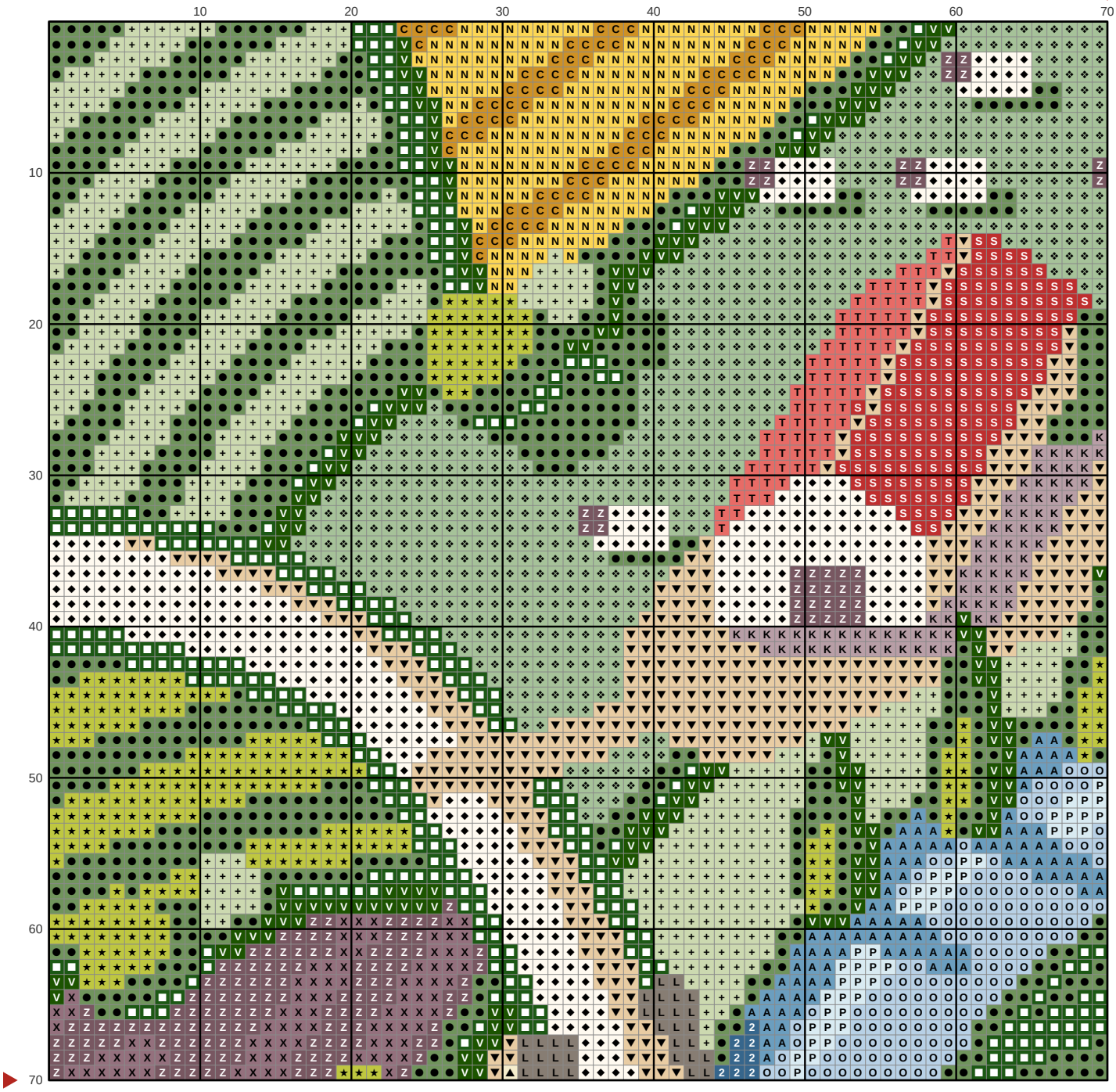


## Key

| | | |
|---|---|---|
| ● **DMC 3347** Medium Yellow Green | X **DMC 3041** Medium Antique Violet | N **DMC 726** Light Topaz |
| ■ **DMC 3345** Dark Hunter Green | O **DMC 3325** Light Baby Blue | S **DMC 347** Very Dark Salmon |
| ▲ **DMC 677** Very Light Old Gold | + **DMC 3348** Light Yellow Green | K **DMC 3042** Light Antique Violet |
| ◆ **DMC 712** Cream | Z **DMC 3740** Dark Antique Violet | C **DMC 783** Medium Topaz |
| ▼ **DMC 738** Very Light Tan | A **DMC 826** Medium Blue | P **DMC 775** Very Light Baby Blue |
| ★ **DMC 166** Medium Light Moss Green | V **DMC 895** Very Dark Hunter Green | L **DMC 646** Dark Beaver Gray |
| ❖ **DMC 368** Light Pistachio Green | T **DMC 351** Coral | 2 **DMC 312** Very Dark Baby Blue |

# Aerial view of patchwork fields

Needlepoint pattern

This page is the dark part of the chart

Chart 2 of 4: columns 71 to 140, rows 1 to 70; gray squares repeat columns 69 and 70

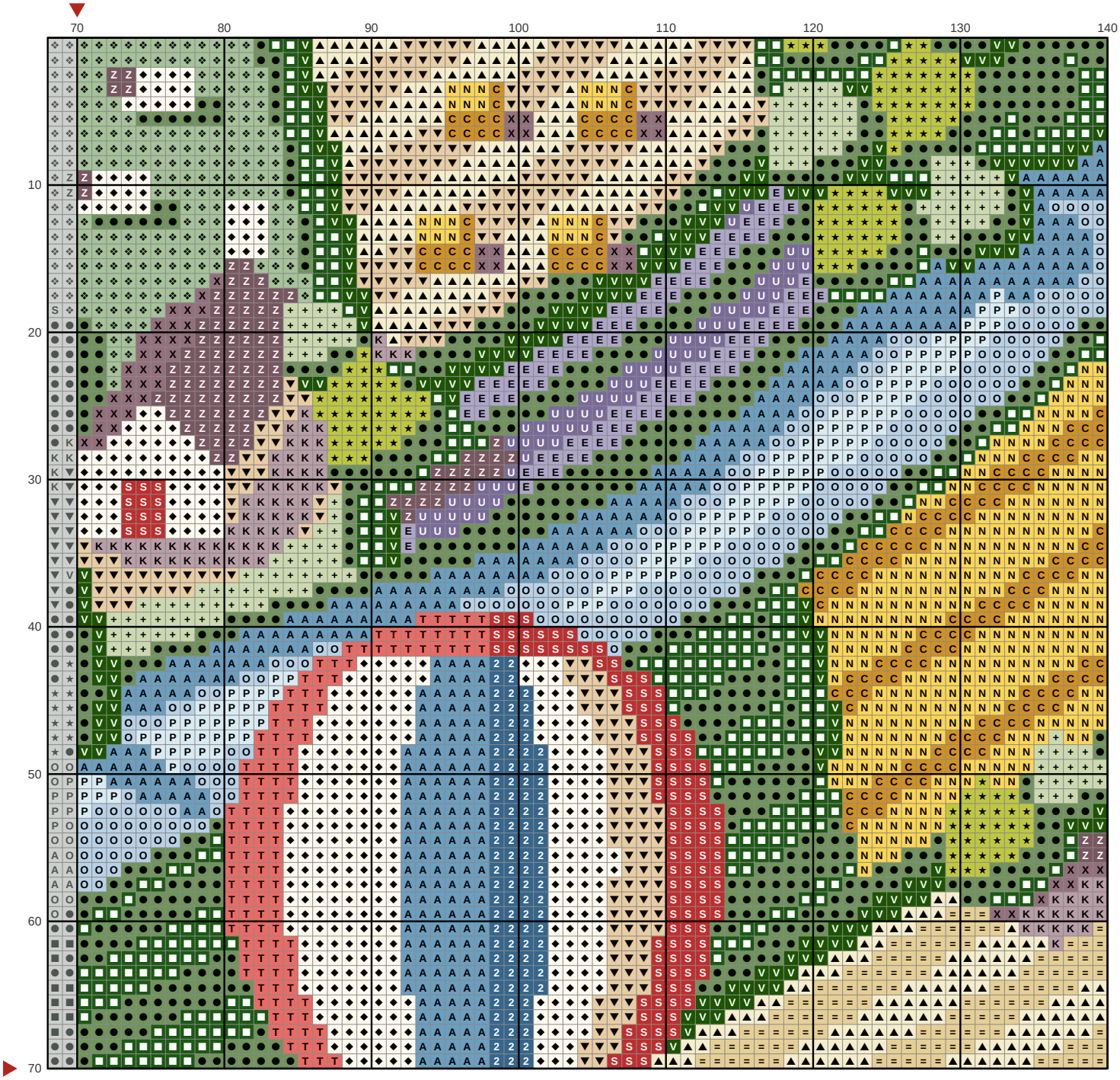


## Key

- ● **DMC 3347** Medium Yellow Green
- ■ **DMC 3345** Dark Hunter Green
- ▲ **DMC 677** Very Light Old Gold
- ◆ **DMC 712** Cream
- ▼ **DMC 738** Very Light Tan
- ★ **DMC 166** Medium Light Moss Green
- ❖ **DMC 368** Light Pistachio Green
- X **DMC 3041** Medium Antique Violet
- O **DMC 3325** Light Baby Blue
- \+ **DMC 3348** Light Yellow Green
- = **DMC 676** Light Old Gold
- Z **DMC 3740** Dark Antique Violet
- A **DMC 826** Medium Blue
- V **DMC 895** Very Dark Hunter Green
- T **DMC 351** Coral
- N **DMC 726** Light Topaz
- S **DMC 347** Very Dark Salmon
- K **DMC 3042** Light Antique Violet
- E **DMC 340** Medium Blue Violet
- C **DMC 783** Medium Topaz
- P **DMC 775** Very Light Baby Blue
- U **DMC 3746** Dark Blue Violet
- 2 **DMC 312** Very Dark Baby Blue

# Aerial view of patchwork fields

Needlepoint pattern

This page is the dark part of the chart

Chart 3 of 4: columns 1 to 70, rows 71 to 140; gray squares repeat rows 69 and 70



# Aerial view of patchwork fields

Needlepoint pattern

This page is the dark part of the chart

Chart 4 of 4: columns 71 to 140, rows 71 to 140; gray squares repeat columns 69 and 70 and rows 69 and 70

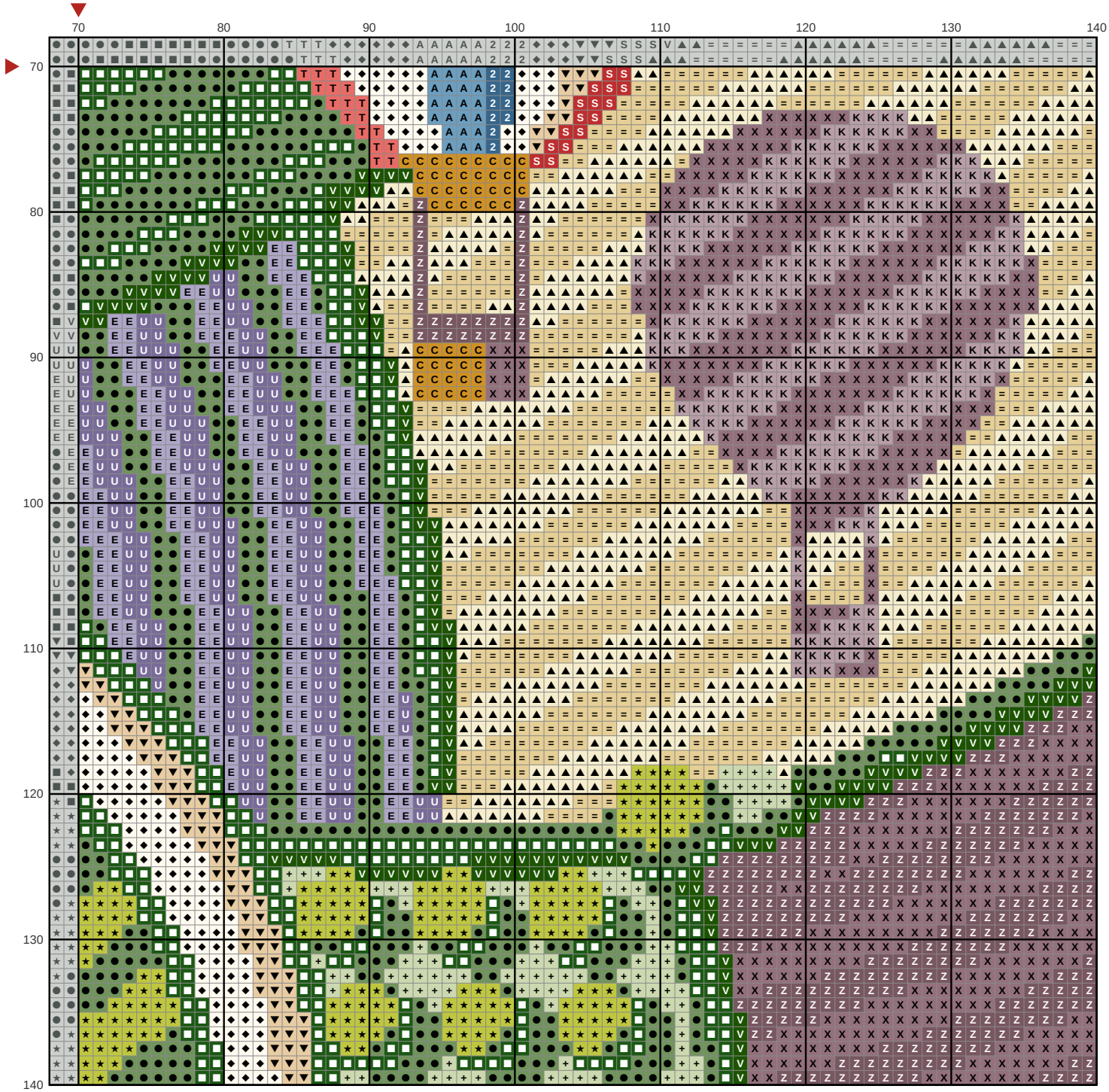


## Key

- ● **DMC 3347** Medium Yellow Green
- ■ **DMC 3345** Dark Hunter Green
- ▲ **DMC 677** Very Light Old Gold
- ◆ **DMC 712** Cream
- ▼ **DMC 738** Very Light Tan
- ★ **DMC 166** Medium Light Moss Green
- X **DMC 3041** Medium Antique Violet
- \+ **DMC 3348** Light Yellow Green
- = **DMC 676** Light Old Gold
- Z **DMC 3740** Dark Antique Violet
- A **DMC 826** Medium Blue
- V **DMC 895** Very Dark Hunter Green
- T **DMC 351** Coral
- S **DMC 347** Very Dark Salmon
- K **DMC 3042** Light Antique Violet
- E **DMC 340** Medium Blue Violet
- C **DMC 783** Medium Topaz
- U **DMC 3746** Dark Blue Violet
- 2 **DMC 312** Very Dark Baby Blue