Pixel computer with a flower on screen

Needlepoint pattern | 90 x 90 stitches | 5 x 5 in (12.7 x 12.7 cm) on 18 mesh | 18 colors

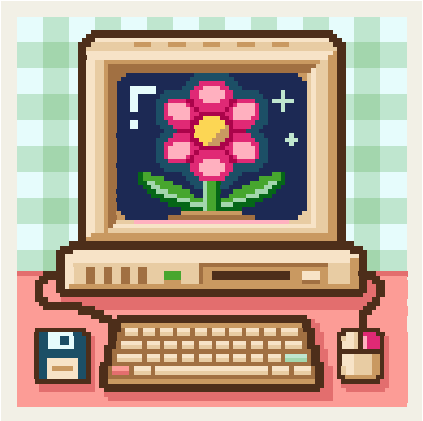

How to stitch it

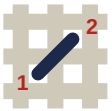

1. Each square is one tent stitch, up at 1, down at 2. Lines in continental, right to left, the canvas upside down for the next row; wide areas in basketweave.
2. Cut 18 in of thread. Start and end it without a knot left behind.
3. Mark the middle of the canvas. It is the outlined square on page 2, column 45, row 45 (DMC 702): start there. Count threads, not holes.
4. Go on from it: picture first, background last. Gray squares are on two pages: stitch them once.
5. Last, two more rows all round, each stitch in the color it lies beside: the opening's edge hides them.

First time? How to needlepoint: flossfield.com/needlepoint/guides/how-to-start/
How to read a chart: flossfield.com/needlepoint/guides/how-to-read-a-chart/

What you need

Canvas: blank mono canvas, 18 mesh (18 threads to the inch), cut 9.5 in square (24.1 cm).

Needle: blunt tapestry, size 22. Also masking tape for the cut edges, and small scissors.

Thread: six-strand floss, 18 colors, about 18 skeins in all (an estimate). Stitch with 4 strands (5 or 6 if canvas shows).

Fit it into a lid: the box or tray, acid-free board and backing. Measure the opening first.
How to fit it into a lid.

Thread list, DMC

			stitches	skeins
●	898	Very Dark Coffee Brown	1,106	1
■	13	Medium Light Nile Green	909	1
▲	739	Ultra Very Light Tan	733	1
◆	939	Very Dark Navy Blue	692	1
▼	738	Very Light Tan	672	1
★	352	Light Coral	654	1
❖	747	Very Light Sky Blue	624	1
X	436	Tan	602	1
H	420	Dark Hazelnut Brown	523	1
+	3328	Dark Salmon	430	1
=	955	Light Nile Green	362	1
Z	311	Medium Navy Blue	243	1
A	3804	Dark Cyclamen Pink	176	1
V	604	Light Cranberry	151	1
T	702	Kelly Green	78	1
N	699	Green	57	1
S	150	Ultra Very Dark Dusty Rose	56	1
K	726	Light Topaz	32	1

Skeins are estimates, with the two extra rows: the thread a stitch takes on the front and back of 18 mesh canvas, plus 30 percent, rounded up for each color.

Thread colors are approximate screen matches to DMC numbers. Check against real thread before you buy.

For your own stitching, gifts and handmade pieces you sell. Do not resell or share this PDF or copies of it.

Pixel computer with a flower on screen

Needlepoint pattern

Columns 1 to 49, rows 1 to 90. Start at the red outline

This page is the dark part of the chart

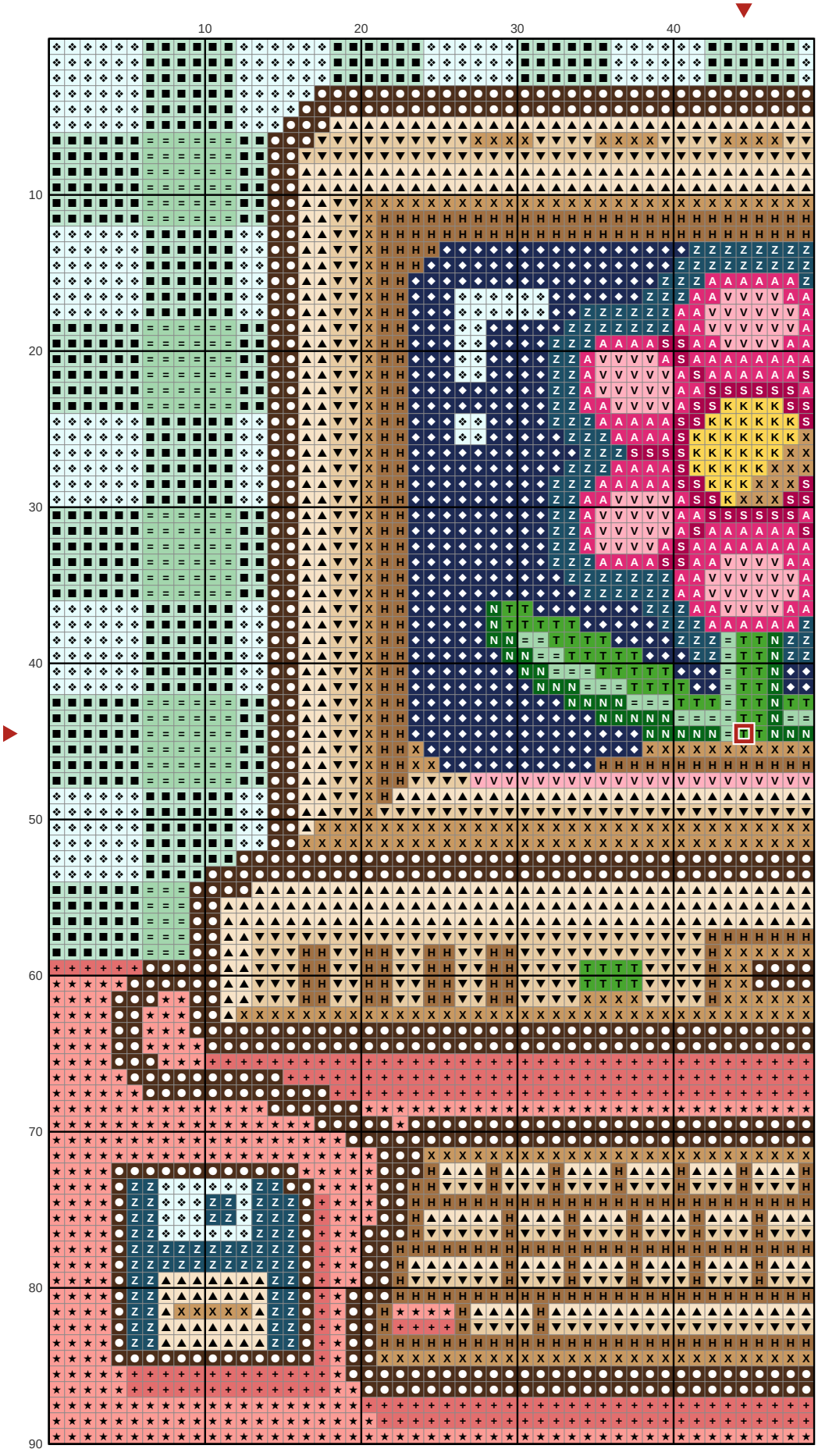

Key

- **DMC 898** Very Dark Coffee Brown
- **DMC 13** Medium Light Nile Green
- **DMC 739** Ultra Very Light Tan
- **DMC 939** Very Dark Navy Blue
- **DMC 738** Very Light Tan
- **DMC 352** Light Coral
- **DMC 747** Very Light Sky Blue
- **DMC 436** Tan
- **DMC 420** Dark Hazelnut Brown
- **DMC 3328** Dark Salmon
- **DMC 955** Light Nile Green
- **DMC 311** Medium Navy Blue
- **DMC 3804** Dark Cyclamen Pink
- **DMC 604** Light Cranberry
- **DMC 702** Kelly Green
- **DMC 699** Green
- **DMC 150** Ultra Very Dark Dusty Rose
- **DMC 726** Light Topaz

Pixel computer with a flower on screen

Needlepoint pattern

Columns 50 to 90, rows 1 to 90. Gray squares: charted already, do not stitch again

This page is the dark part of the chart

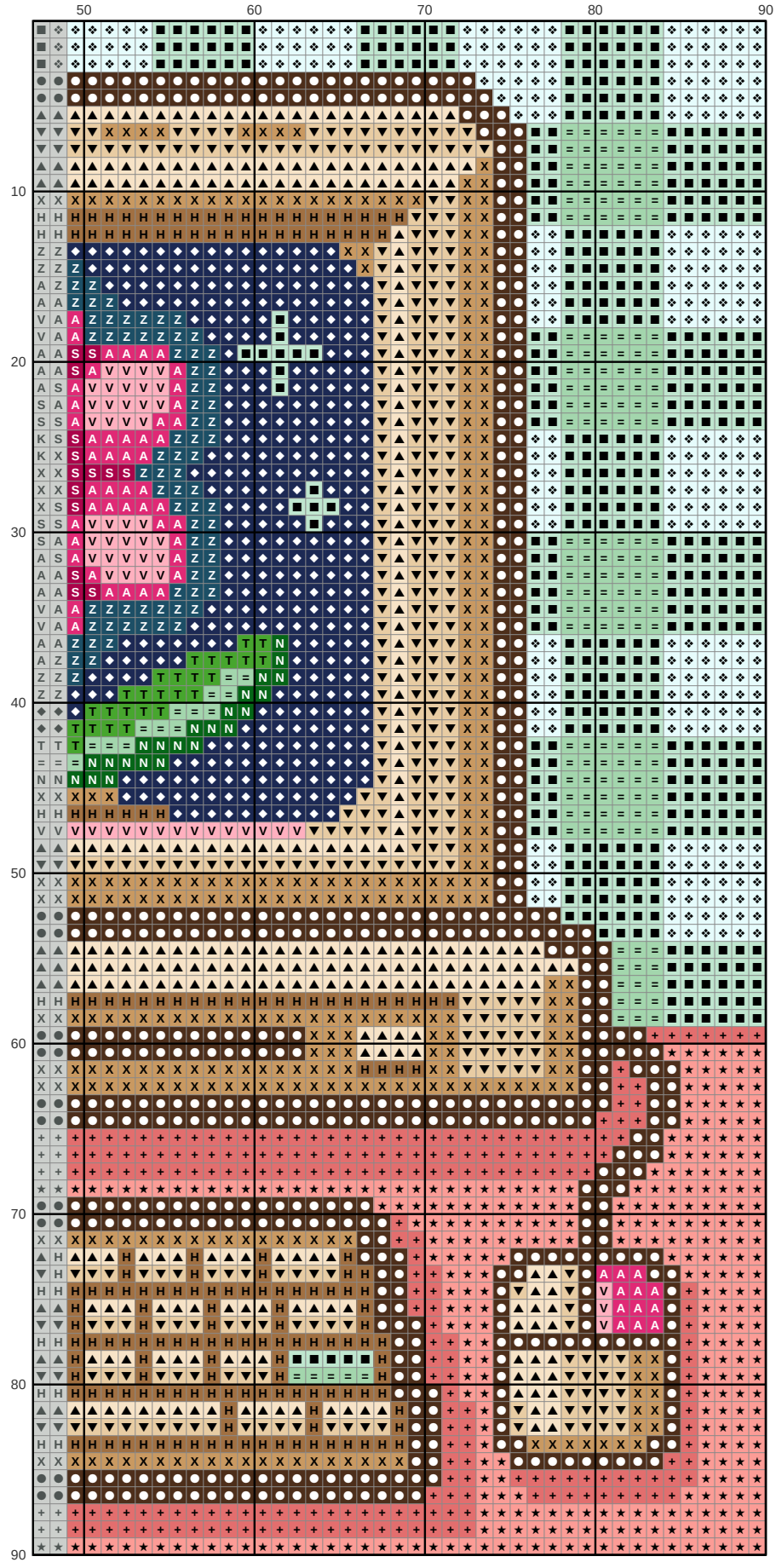

Key

- **DMC 898** Very Dark Coffee Brown
- **DMC 13** Medium Light Nile Green
- **DMC 739** Ultra Very Light Tan
- **DMC 939** Very Dark Navy Blue
- **DMC 738** Very Light Tan
- **DMC 352** Light Coral
- **DMC 747** Very Light Sky Blue
- **DMC 436** Tan
- **DMC 420** Dark Hazelnut Brown
- **DMC 3328** Dark Salmon
- **DMC 955** Light Nile Green
- **DMC 311** Medium Navy Blue
- **DMC 3804** Dark Cyclamen Pink
- **DMC 604** Light Cranberry
- **DMC 702** Kelly Green
- **DMC 699** Green
- **DMC 150** Ultra Very Dark Dusty Rose