Vintage 1960s mod girl

Needlepoint pattern | 90 x 126 stitches | 5 x 7 in (12.7 x 17.8 cm) on 18 mesh | 20 colors

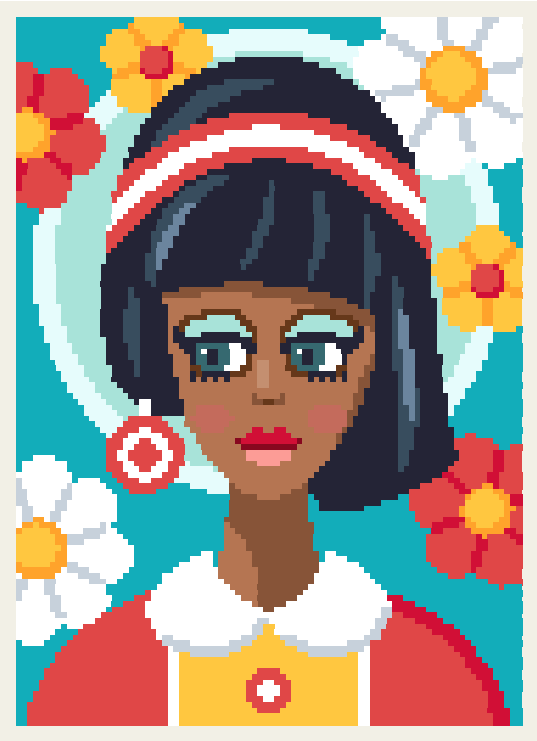

Thread key, DMC

			stitches	yards	skeins
●	**310**	Black	2,010	14	2
■	**350**	Medium Coral	1,770	13	2
▲	**3844**	Dark Bright Turquoise	1,716	12	2
◆	**B5200**	Snow White	1,608	12	2
▼	**725**	Medium Light Topaz	857	6	1
★	**964**	Light Seagreen	650	5	1
❖	**3773**	Medium Desert Sand	623	5	1
X	**747**	Very Light Sky Blue	441	4	1
O	**632**	Ultra Very Dark Desert Sand	349	3	1
+	**3750**	Very Dark Antique Blue	318	3	1
=	**3752**	Very Light Antique Blue	266	2	1
Z	**741**	Medium Tangerine	233	2	1
A	**349**	Dark Coral	229	2	1
V	**801**	Dark Coffee Brown	66	1	1
T	**356**	Medium Terra Cotta	60	1	1
N	**931**	Medium Antique Blue	60	1	1
S	**3808**	Ultra Very Dark Turquoise	42	1	1
K	**352**	Light Coral	20	1	1
E	**815**	Medium Garnet	12	1	1
C	**3064**	Desert Sand	10	1	1

One chart square is one tent stitch over one canvas intersection.

Cut the canvas at least 9 x 11 in (22.9 x 27.9 cm) for 18 mesh: the design and 2 in (5.1 cm) of margin on every side.

11,340 stitches in all. Start from the center: a red arrow above the chart marks the center column, and one to the left of it the center row. The arrows are on the pages those lines cross.

The chart is on 2 pages, each cut to what is stitched: bare canvas has no page, and a join falls on plain ground where it can. Pages 2 and 3 are turned on their side, for a part that is wider than it is tall. Where chart pages join, gray squares repeat two rows. The small picture at the top of each chart page shows which part it is.

Thread: six-strand floss, 4 to 6 strands in the needle on 18 mesh (counted at 6), about 24 skeins of 8.7 yd in all. Or pearl cotton size 5, 1 strand, about 20 skeins of 27.3 yd; or Persian wool, 1 strand, about 20 skeins of 8 yd. Wool is numbered differently: match it by eye. Needle: tapestry, size 22.

Yards and skeins are estimates: the thread a stitch takes on the front and back of 18 mesh canvas, plus 30 percent, rounded up for each color (about 90 yards in all, as the thread lies in the needle).

Thread colors are approximate screen matches to DMC numbers. Check against real thread before you buy.

Frame it: also have acid-free board and a frame. "How to frame needlepoint" is a guide linked from this pattern's page.

For your own stitching, gifts and handmade pieces you sell. Do not resell or share this PDF or copies of it.

Vintage 1960s mod girl

Needlepoint pattern

Chart 1 of 2: columns 1 to 90, rows 1 to 64

This page is the dark part of the chart

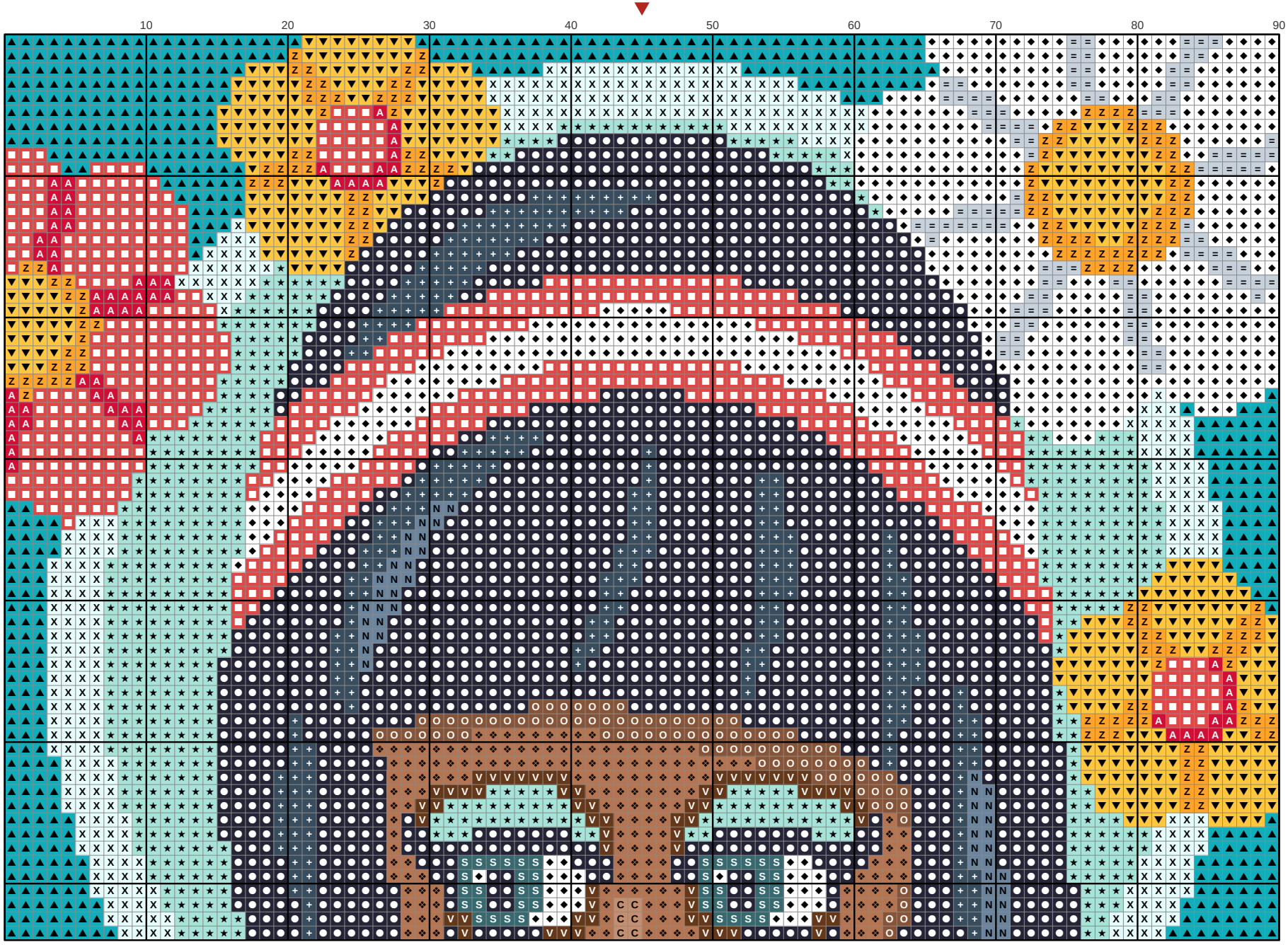

Vintage 1960s mod girl

Needlepoint pattern

This page is the dark part of the chart

Chart 2 of 2: columns 1 to 90, rows 65 to 126; gray squares repeat rows 63 and 64

