Preppy Alice in Wonderland silhouette

Needlepoint pattern | 140 x 140 stitches | 14 x 14 in (35.6 x 35.6 cm) on 10 mesh | 16 colors

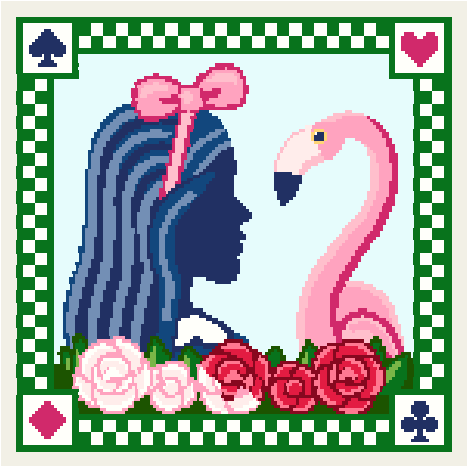

How to stitch it

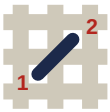

1. Each square is one tent stitch, up at 1, down at 2. Lines in continental, right to left, the canvas upside down for the next row; wide areas in basketweave.
2. Cut 18 in of thread. Start and end it without a knot left behind.
3. Mark the middle of the canvas. It is the outlined square on page 2, column 70, row 70 (DMC 823): start there. Count threads, not holes.
4. Go on from it: picture first, background last. Gray squares are on two pages: stitch them once.
5. Last, two more rows all round in DMC 700: the seam hides them.

First time? How to needlepoint: flossfield.com/needlepoint/guides/how-to-start/
How to read a chart: flossfield.com/needlepoint/guides/how-to-read-a-chart/

What you need

Canvas: blank mono canvas, 10 mesh (10 threads to the inch), cut 18.5 in square (47 cm).

Needle: blunt tapestry, size 18. Also masking tape for the cut edges, and small scissors.

Thread: pearl cotton size 3, 16 colors, about 39 skeins in all (an estimate). Stitch with 2 lengths together.

Make it a pillow: backing fabric, an insert the size of the stitching or an inch larger, and cord or piping for the edge. How to finish a pillow.

Thread list, DMC

			stitches	skeins
●	747	Very Light Sky Blue	5,150	8
□	700	Bright Green	3,929	8
▲	BLANC	White	2,590	4
◆	823	Dark Navy Blue	1,830	3
▼	603	Cranberry	1,302	2
★	799	Medium Delft Blue	1,066	2
❖	601	Dark Cranberry	692	2
X	797	Royal Blue	685	2
H	605	Very Light Cranberry	520	1
+	815	Medium Garnet	409	1
=	819	Light Baby Pink	404	1
Z	895	Very Dark Hunter Green	377	1
A	666	Bright Red	329	1
V	3705	Dark Melon	253	1
T	703	Chartreuse	52	1
N	743	Medium Yellow	12	1

Skeins are estimates, with the two extra rows: the thread a stitch takes on the front and back of 10 mesh canvas, plus 30 percent, rounded up for each color.

Thread colors are approximate screen matches to DMC numbers. Check against real thread before you buy.

For your own stitching, gifts and handmade pieces you sell. Do not resell or share this PDF or copies of it.

Preppy Alice in Wonderland silhouette Needlepoint pattern

Columns 1 to 74, rows 1 to 74. Start at the red outline

This page is the dark part of the chart

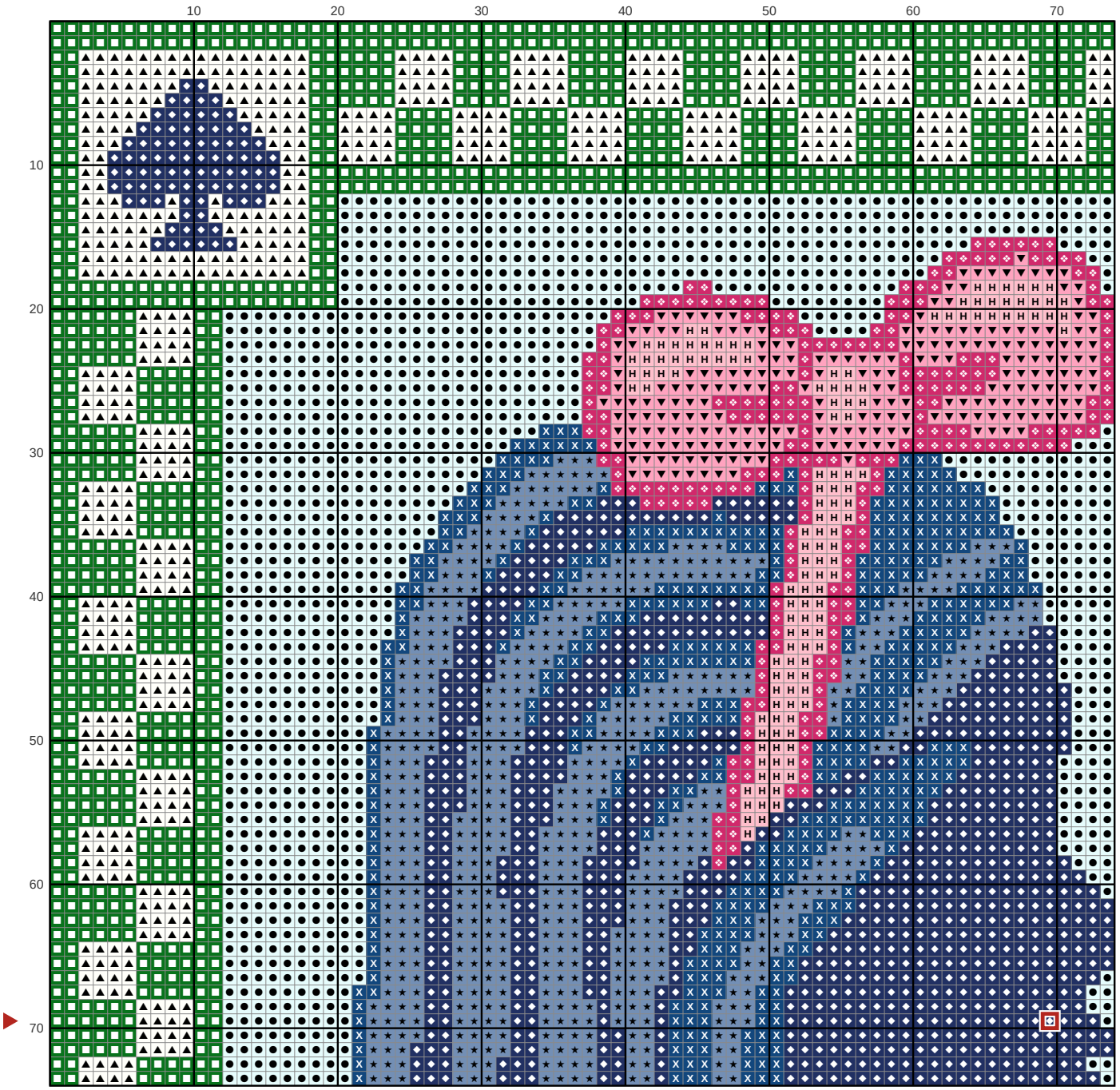

Key

- **DMC 747** Very Light Sky Blue
- **DMC 700** Bright Green
- **DMC BLANC** White
- **DMC 823** Dark Navy Blue
- **DMC 603** Cranberry
- **DMC 799** Medium Delft Blue
- **DMC 601** Dark Cranberry
- **DMC 797** Royal Blue
- **DMC 605** Very Light Cranberry

Preppy Alice in Wonderland silhouette Needlepoint pattern

Columns 75 to 140, rows 1 to 74. Gray squares: charted already, do not stitch again

This page is the dark part of the chart

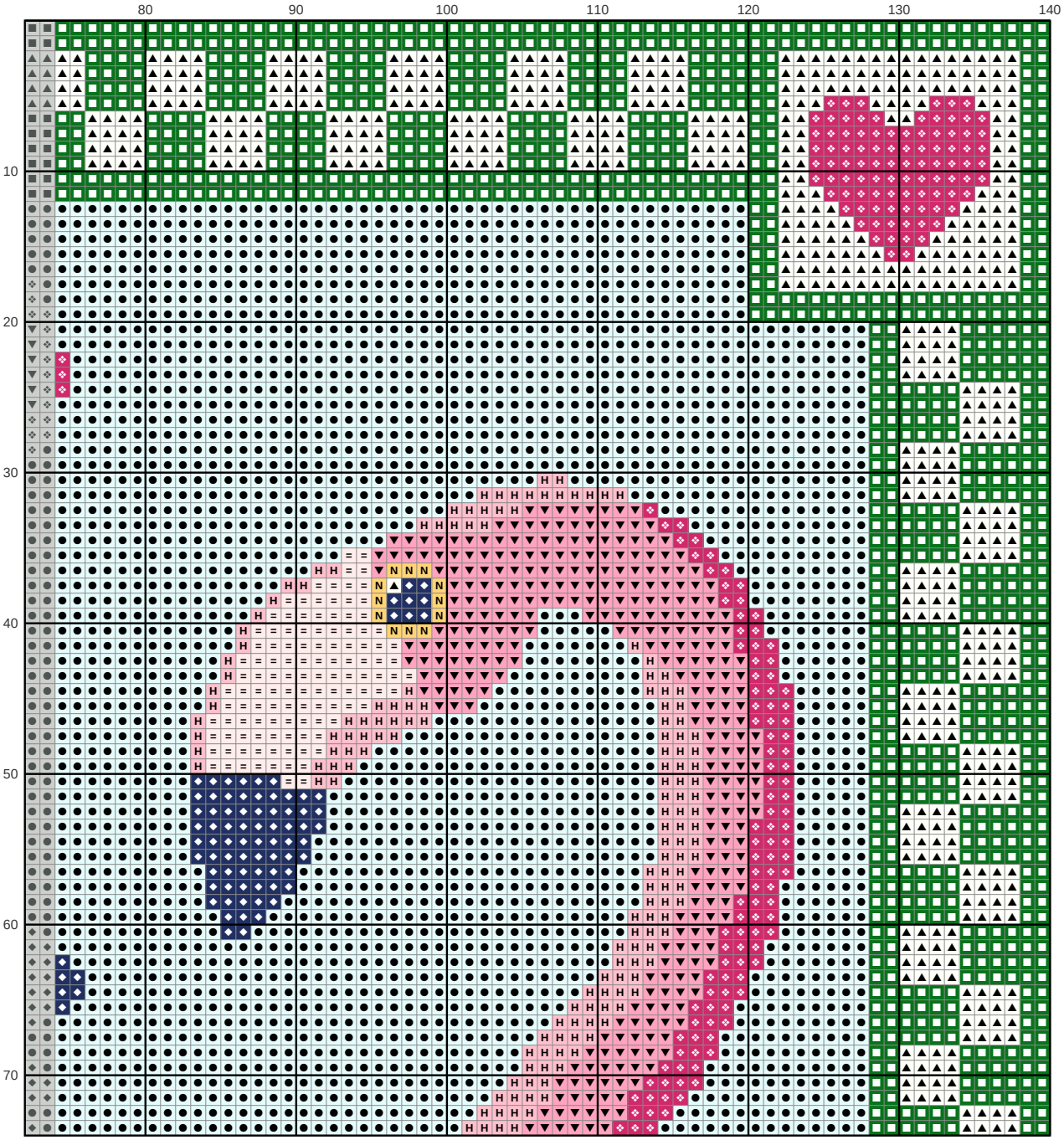

Key

- ● **DMC 747** Very Light Sky Blue
- ■ **DMC 700** Bright Green
- ▲ **DMC BLANC** White
- ◆ **DMC 823** Dark Navy Blue
- ▼ **DMC 603** Cranberry
- ❖ **DMC 601** Dark Cranberry
- H **DMC 605** Very Light Cranberry
- = **DMC 819** Light Baby Pink
- N **DMC 743** Medium Yellow

Preppy Alice in Wonderland silhouette Needlepoint pattern

Columns 1 to 74, rows 75 to 140. Gray squares: charted already, do not stitch again

This page is the dark part of the chart

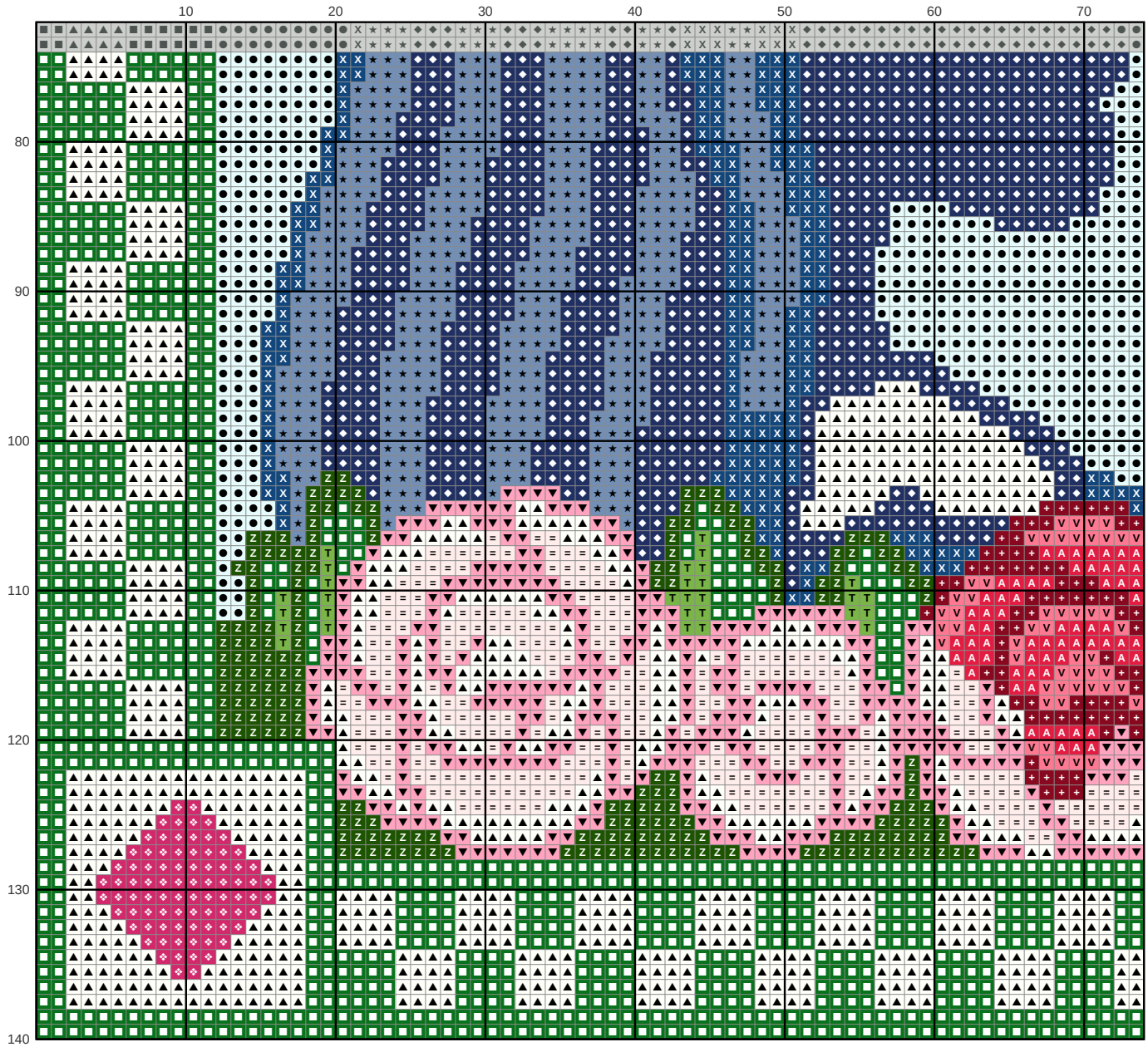

Key

- ● **DMC 747** Very Light Sky Blue
- ■ **DMC 700** Bright Green
- ▲ **DMC BLANC** White
- ◆ **DMC 823** Dark Navy Blue
- ▼ **DMC 603** Cranberry
- ★ **DMC 799** Medium Delft Blue
- ❖ **DMC 601** Dark Cranberry
- X **DMC 797** Royal Blue
- \+ **DMC 815** Medium Garnet
- = **DMC 819** Light Baby Pink
- Z **DMC 895** Very Dark Hunter Green
- A **DMC 666** Bright Red
- V **DMC 3705** Dark Melon
- T **DMC 703** Chartreuse

Preppy Alice in Wonderland silhouette Needlepoint pattern

Columns 75 to 140, rows 75 to 140. Gray squares: charted already, do not stitch again

This page is the dark part of the chart

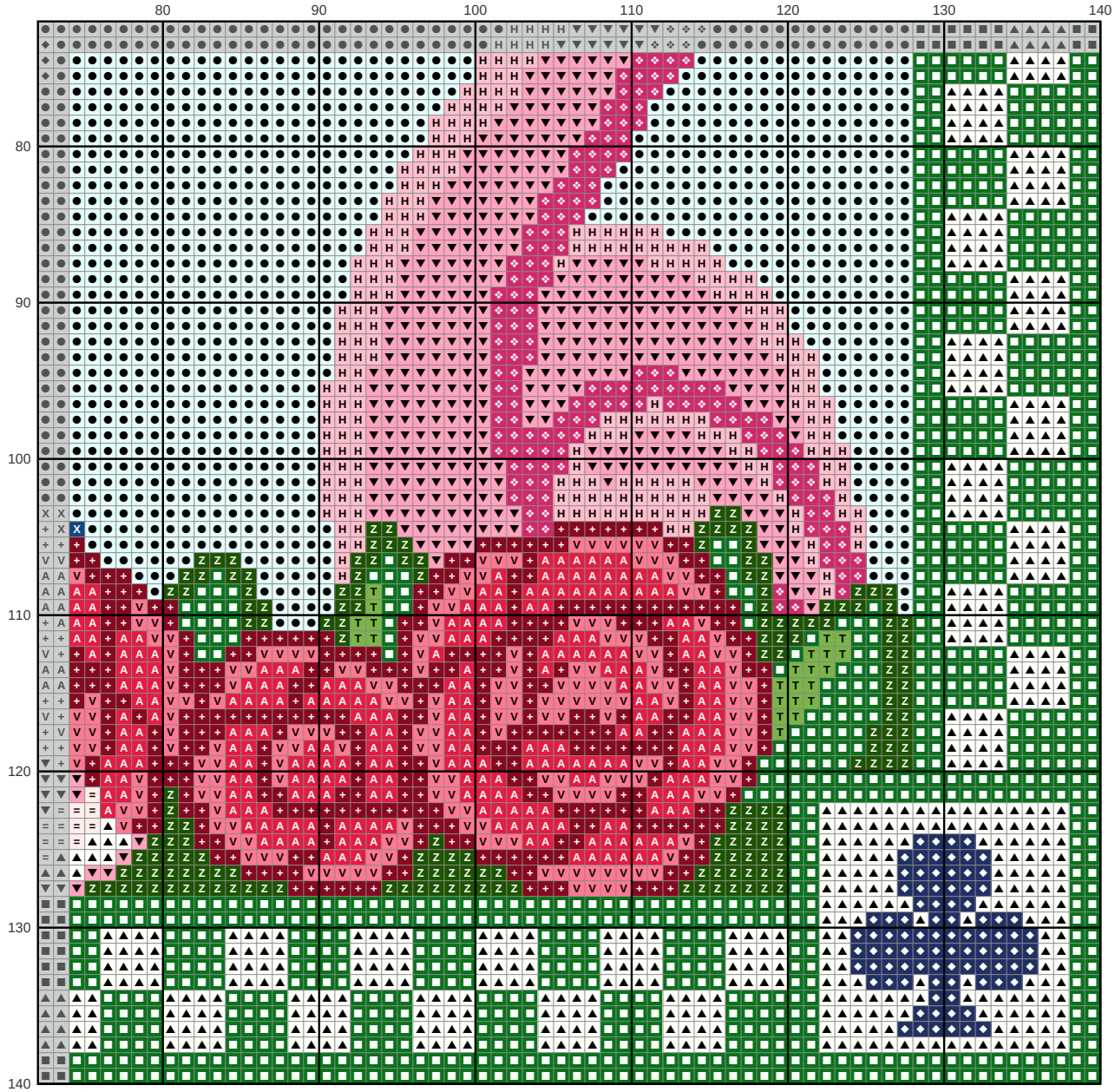

Key

- ● **DMC 747** Very Light Sky Blue
- ■ **DMC 700** Bright Green
- ▲ **DMC BLANC** White
- ◆ **DMC 823** Dark Navy Blue
- ▼ **DMC 603** Cranberry
- ❖ **DMC 601** Dark Cranberry
- X **DMC 797** Royal Blue
- H **DMC 605** Very Light Cranberry
- \+ **DMC 815** Medium Garnet
- = **DMC 819** Light Baby Pink
- Z **DMC 895** Very Dark Hunter Green
- A **DMC 666** Bright Red
- V **DMC 3705** Dark Melon
- T **DMC 703** Chartreuse