Beach chair trio with a straw hat

Needlepoint pattern | 130 x 91 stitches | 10 x 7 in (25.4 x 17.8 cm) on 13 mesh | 8 colors

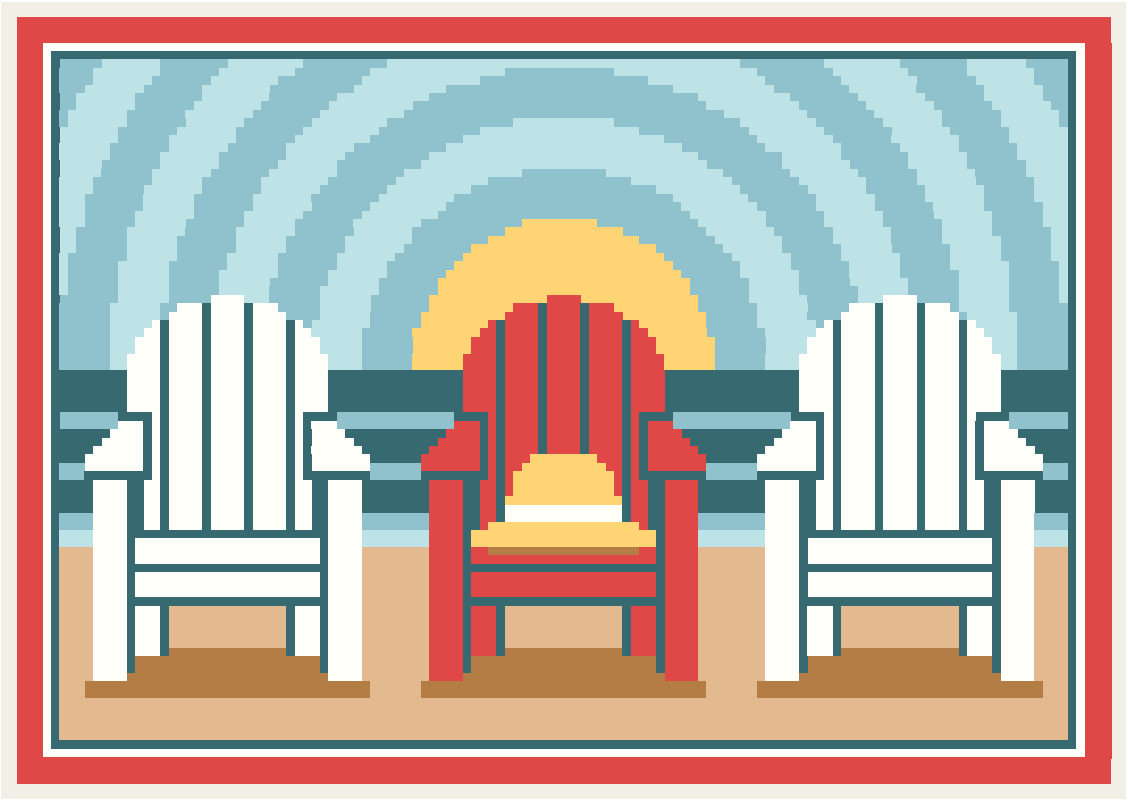

Thread key

			stitches	yards	skeins
●	**DMC BLANC**	White	2,170	21	4
■	**DMC 598**	Light Turquoise	2,060	20	3
▲	**DMC 350**	Medium Coral	2,020	20	3
◆	**DMC 3811**	Very Light Turquoise	1,764	17	3
▼	**DMC 3808**	Ultra Very Dark Turquoise	1,636	16	3
★	**DMC 437**	Light Tan	1,230	12	2
❖	**DMC 743**	Medium Yellow	482	5	1
X	**DMC 435**	Very Light Brown	468	5	1

One chart square is one tent stitch over one canvas intersection.

Cut the canvas at least 14 x 11 in (35.6 x 27.9 cm) for 13 mesh: the design and 2 in (5.1 cm) of margin on every side.

11,830 stitches in all. Start from the center: a red arrow above the chart marks the center column, and one to the left of it the center row. The arrows are on the pages those lines cross.

The chart is divided evenly over 2 pages. Where chart pages join, gray squares repeat two columns. The small picture at the top of each chart page shows which part it is.

Thread: six-strand floss, 7 or 8 strands in the needle on 13 mesh (counted at 8), about 20 skeins of 8.7 yd in all. Or pearl cotton size 3, 1 strand, about 12 skeins of 16.4 yd; or tapestry wool, 1 strand, about 17 skeins of 8.7 yd; or Persian wool, 2 strands, about 13 skeins of 8 yd. Wool is numbered differently: match it by eye. Needle: tapestry, size 20.

Yards and skeins are estimates: the thread a stitch takes on the front and back of 13 mesh canvas, plus 30 percent, rounded up for each color (about 116 yards in all, as the thread lies in the needle).

Thread colors are approximate screen matches to DMC numbers. Check against real thread before you buy.

Make it a pillow: also have backing fabric, an insert the size of the stitching or an inch larger, and cord or piping for the edge. The seam takes the last two rows: stitch two extra rows all round, or keep the edge plain. "How to finish a pillow" is a guide linked from this pattern's page.

For your own stitching, gifts and handmade pieces you sell. Do not resell or share this PDF.

Beach chair trio with a straw hat

Needlepoint pattern

Chart 1 of 2: columns 1 to 65, rows 1 to 91

This page is the dark part of the chart

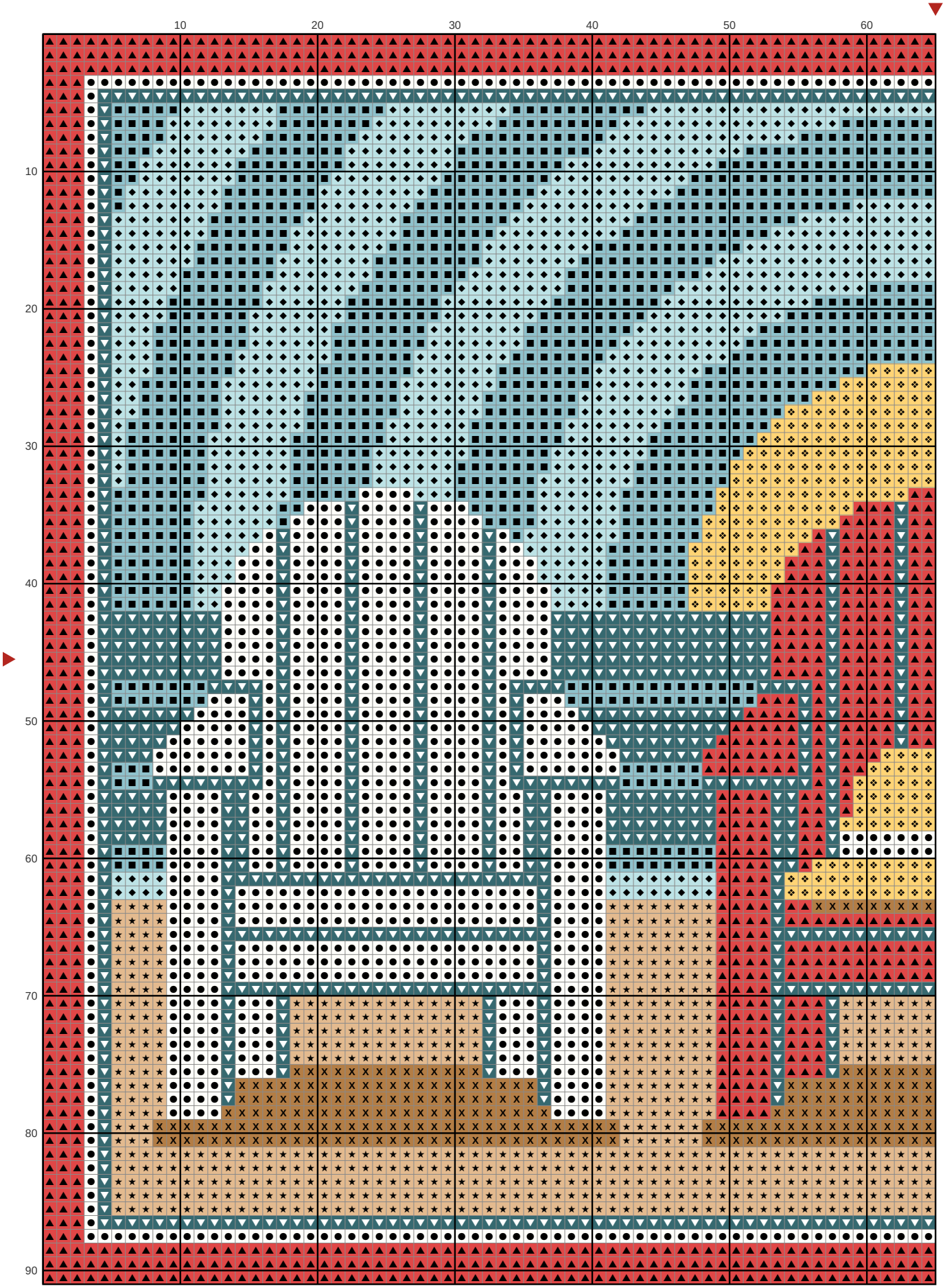

Beach chair trio with a straw hat

Needlepoint pattern

This page is the dark part of the chart

Chart 2 of 2: columns 66 to 130, rows 1 to 91; gray squares repeat columns 64 and 65

