Preppy broken heart laced with a bow

Needlepoint pattern | 130 x 130 stitches | 10 x 10 in (25.4 x 25.4 cm) on 13 mesh | 13 colors

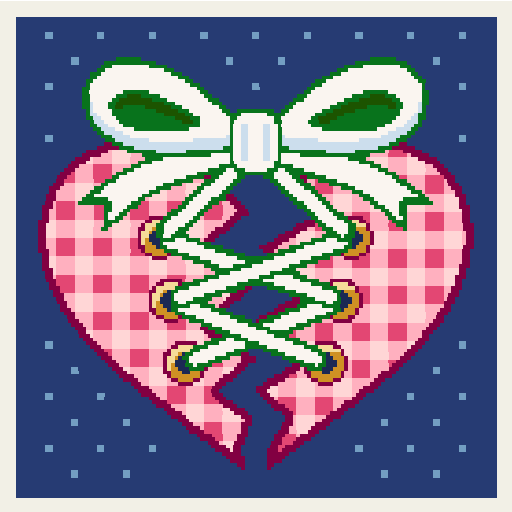

How to stitch it

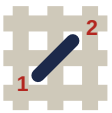

1. Each square is one tent stitch, up at 1, down at 2. Lines in continental, right to left, the canvas upside down for the next row; wide areas in basketweave.
2. Cut 18 in of thread. Start and end it without a knot left behind.
3. Mark the middle of the canvas. It is the outlined square on page 2, column 65, row 65 (DMC 336): start there. Count threads, not holes.
4. Go on from it: picture first, background last. Gray squares are on two pages: stitch them once.
5. Last, two more rows all round in DMC 336: the seam hides them.

First time? How to needlepoint: flossfield.com/needlepoint/guides/how-to-start/
How to read a chart: flossfield.com/needlepoint/guides/how-to-read-a-chart/

What you need

Canvas: blank mono canvas, 13 mesh (13 threads to the inch), cut 14.5 in square (36.8 cm).

Needle: blunt tapestry, size 20. Also masking tape for the cut edges, and small scissors.

Thread: six-strand floss, 13 colors, about 35 skeins in all (an estimate). Stitch with 7 strands (8 if canvas shows).

Make it a pillow: backing fabric, an insert the size of the stitching or an inch larger, and cord or piping for the edge. How to finish a pillow.

Thread list, DMC

			stitches	skeins
●	**336**	Navy Blue	8,144	14
■	**3865**	Winter White	2,041	3
▲	**604**	Light Cranberry	1,734	3
◆	**700**	Bright Green	1,531	3
▼	**915**	Dark Plum	975	2
★	**963**	Ultra Very Light Dusty Rose	879	2
❖	**602**	Medium Cranberry	795	2
X	**3841**	Pale Baby Blue	256	1
H	**334**	Medium Baby Blue	160	1
+	**783**	Medium Topaz	138	1
=	**895**	Very Dark Hunter Green	108	1
Z	**3822**	Light Straw	70	1
A	**939**	Very Dark Navy Blue	69	1

Skeins are estimates, with the two extra rows: the thread a stitch takes on the front and back of 13 mesh canvas, plus 30 percent, rounded up for each color.

Thread colors are approximate screen matches to DMC numbers. Check against real thread before you buy.

For your own stitching, gifts and handmade pieces you sell. Do not resell or share this PDF or copies of it.

Preppy broken heart laced with a bow Needlepoint pattern

Columns 1 to 69, rows 1 to 69. Start at the red outline

This page is the dark part of the chart

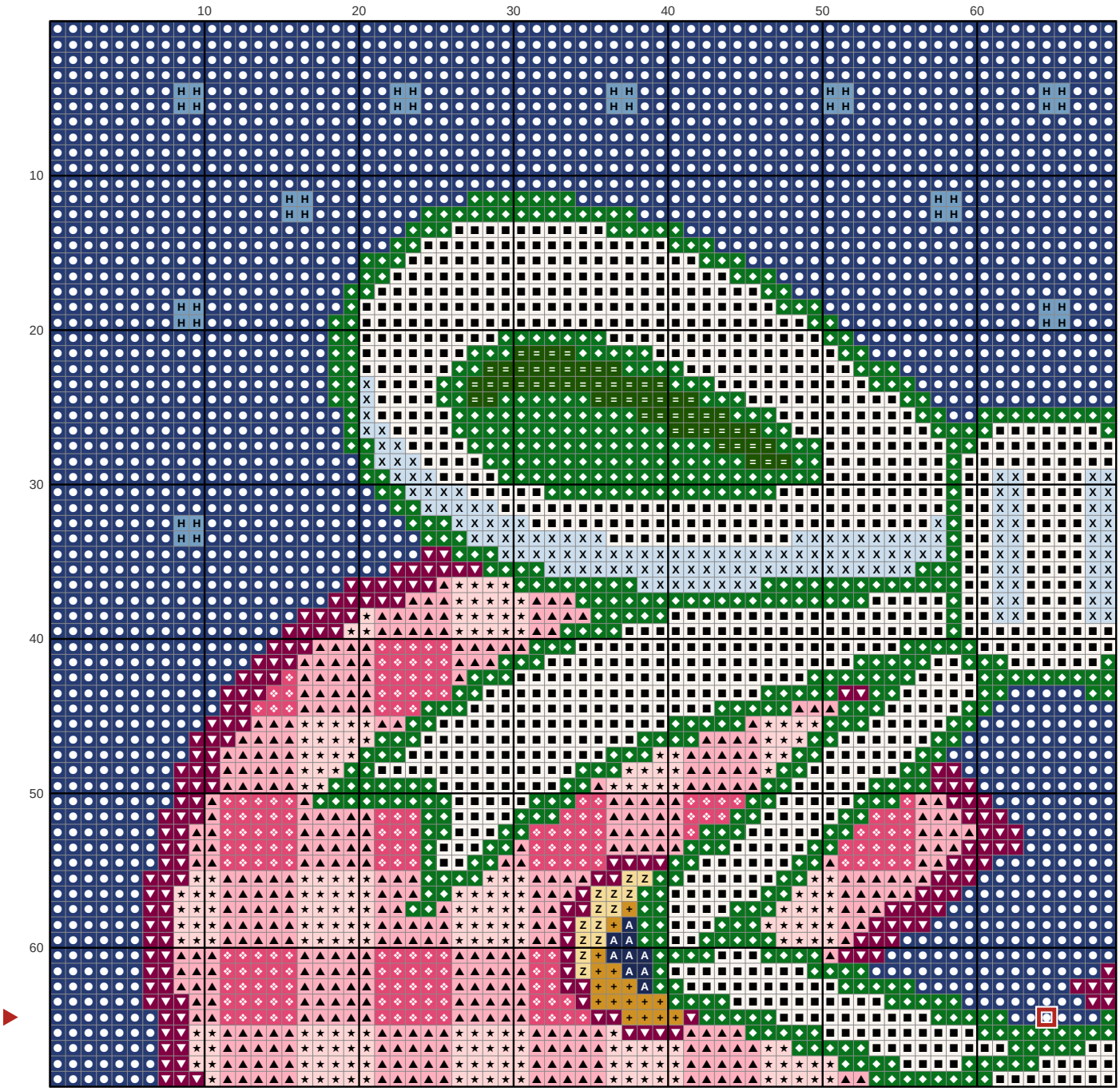

Key

- **DMC 336** Navy Blue
- **DMC 3865** Winter White
- **DMC 604** Light Cranberry
- **DMC 700** Bright Green
- **DMC 915** Dark Plum
- **DMC 963** Ultra Very Light Dusty Rose
- **DMC 602** Medium Cranberry
- **DMC 3841** Pale Baby Blue
- **DMC 334** Medium Baby Blue
- **DMC 783** Medium Topaz
- **DMC 895** Very Dark Hunter Green
- **DMC 3822** Light Straw
- **DMC 939** Very Dark Navy Blue

Preppy broken heart laced with a bow Needlepoint pattern

Columns 70 to 130, rows 1 to 69. Gray squares: charted already, do not stitch again

This page is the dark part of the chart

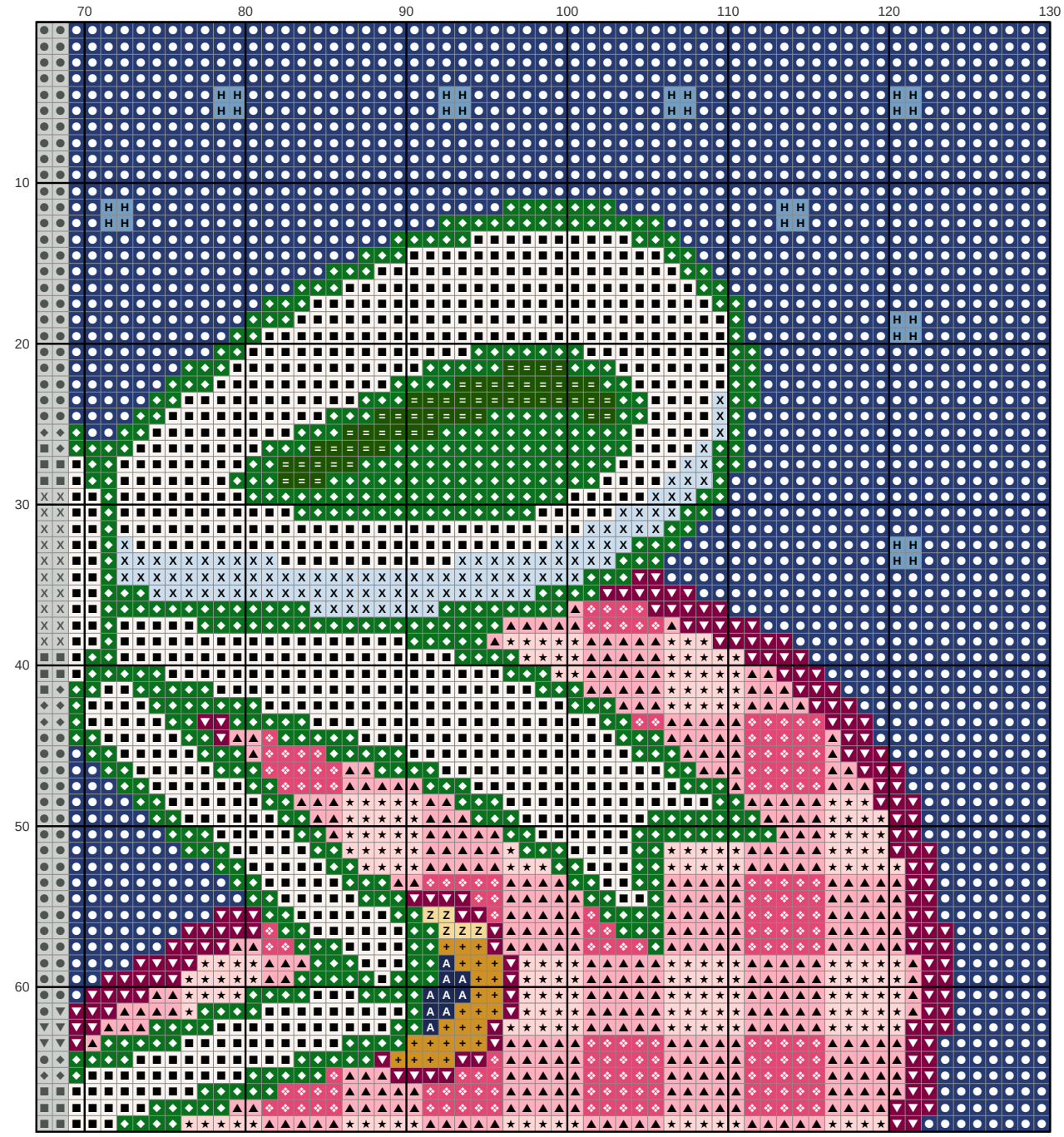

Key

- **DMC 336** Navy Blue
- **DMC 3865** Winter White
- **DMC 604** Light Cranberry
- **DMC 700** Bright Green
- **DMC 915** Dark Plum
- **DMC 963** Ultra Very Light Dusty Rose
- **DMC 602** Medium Cranberry
- **DMC 3841** Pale Baby Blue
- **DMC 334** Medium Baby Blue
- **DMC 783** Medium Topaz
- **DMC 895** Very Dark Hunter Green
- **DMC 3822** Light Straw
- **DMC 939** Very Dark Navy Blue

Preppy broken heart laced with a bow Needlepoint pattern

Columns 1 to 69, rows 70 to 130. Gray squares: charted already, do not stitch again

This page is the dark part of the chart

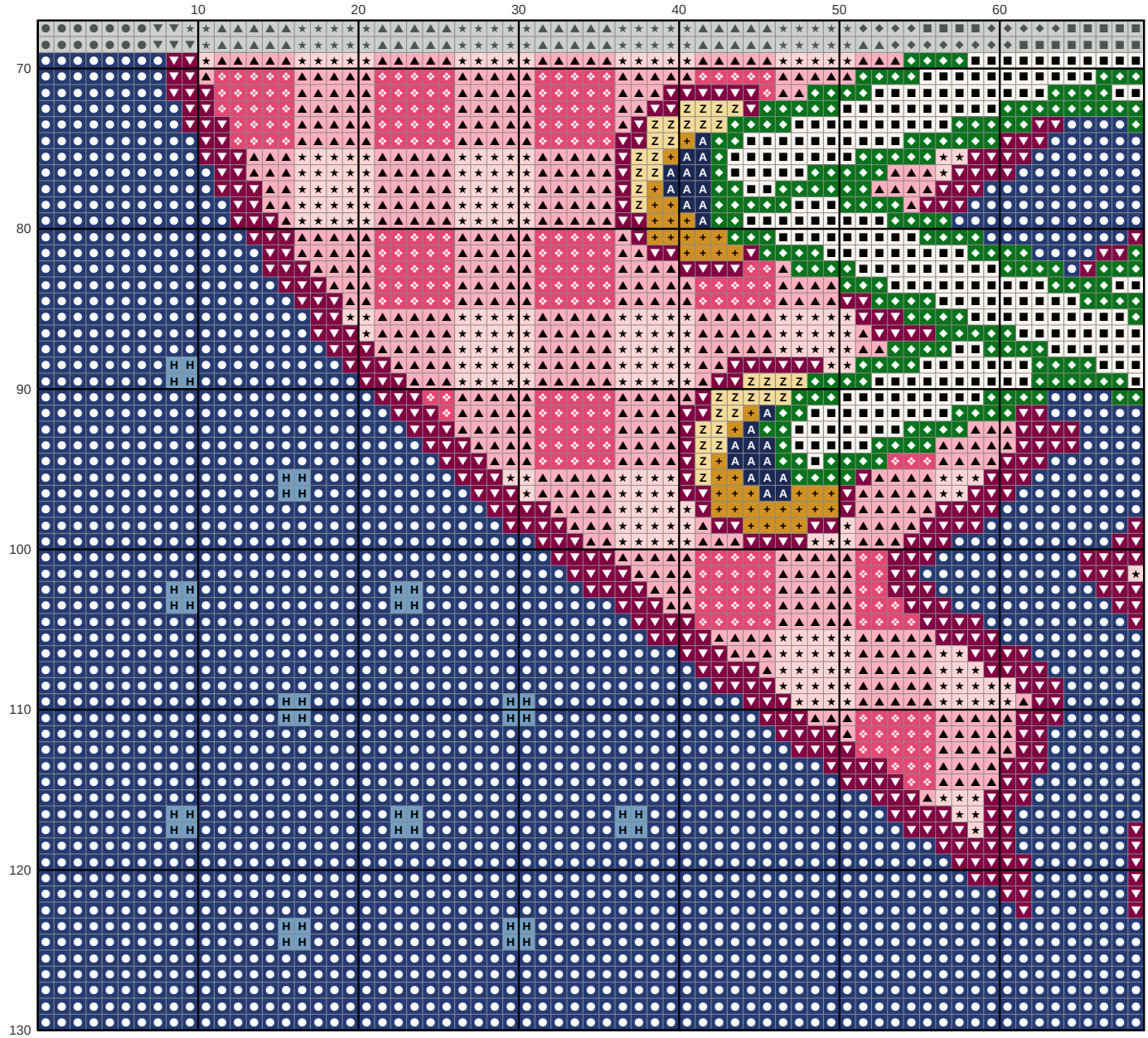

Key

- **DMC 336** Navy Blue
- **DMC 3865** Winter White
- **DMC 604** Light Cranberry
- **DMC 700** Bright Green
- **DMC 915** Dark Plum
- **DMC 963** Ultra Very Light Dusty Rose
- **DMC 602** Medium Cranberry
- **H** **DMC 334** Medium Baby Blue
- **+** **DMC 783** Medium Topaz
- **Z** **DMC 3822** Light Straw
- **A** **DMC 939** Very Dark Navy Blue

Preppy broken heart laced with a bow Needlepoint pattern

Columns 70 to 130, rows 70 to 130. Gray squares: charted already, do not stitch again

This page is the dark part of the chart

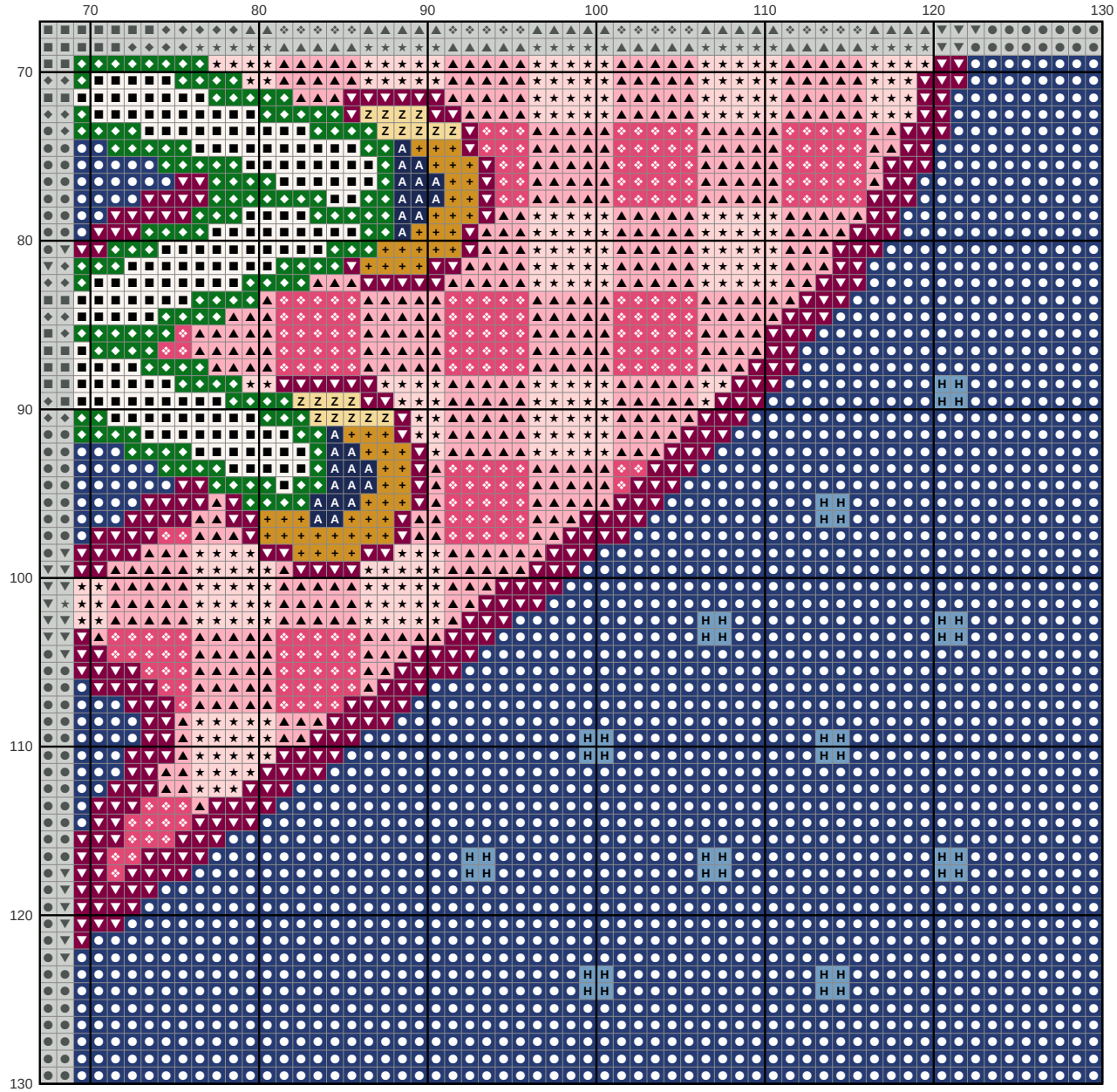

Key

- **DMC 336** Navy Blue
- **DMC 3865** Winter White
- **DMC 604** Light Cranberry
- **DMC 700** Bright Green
- **DMC 915** Dark Plum
- **DMC 963** Ultra Very Light Dusty Rose
- **DMC 602** Medium Cranberry
- **H** **DMC 334** Medium Baby Blue
- **+** **DMC 783** Medium Topaz
- **Z** **DMC 3822** Light Straw
- **A** **DMC 939** Very Dark Navy Blue