Preppy canvasback duck

Needlepoint pattern | 72 x 72 stitches | 4 x 4 in (10.2 x 10.2 cm) on 18 mesh | 10 colors

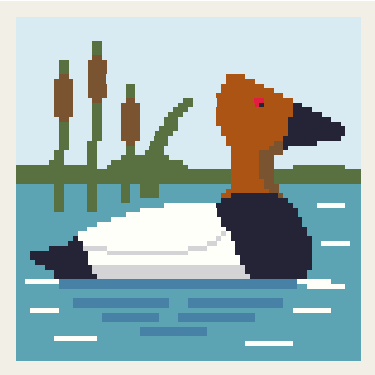

How to stitch it

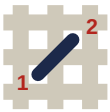

1. Each square is one tent stitch, up at 1, down at 2. Lines in continental, right to left, the canvas upside down for the next row; wide areas in basketweave.
2. Cut 18 in of thread. Start and end it without a knot left behind.
3. Mark the middle of the canvas. It is the outlined square, column 36, row 36 (DMC 597): start there. Count threads, not holes.
4. Go on from it: picture first, background last. End the thread before crossing another color.
5. Last, two more rows all round, each stitch in the color it lies beside: the board's edge hides them.

First time? How to needlepoint: flossfield.com/needlepoint/guides/how-to-start/
How to read a chart: flossfield.com/needlepoint/guides/how-to-read-a-chart/

What you need

Canvas: blank mono canvas, 18 mesh (18 threads to the inch), cut 8.5 in square (21.6 cm).

Needle: blunt tapestry, size 22. Also masking tape for the cut edges, and small scissors.

Thread: six-strand floss, 10 colors, about 12 skeins in all (an estimate). Stitch with 4 strands (5 or 6 if canvas shows).

Make it an ornament: board, thin batting, backing fabric and twisted cord.
How to finish an ornament.

Thread list

			stitches	skeins of floss
●	**DMC 775**	Very Light Baby Blue	1,705	2
❖	**DMC 597**	Turquoise	1,474	2
★	**DMC 310**	Black	425	1
□	**DMC 987**	Dark Forest Green	409	1
X	**DMC BLANC**	White	384	1
+	**DMC 825**	Dark Blue	264	1
◆	**DMC 920**	Medium Copper	253	1
▲	**DMC 433**	Medium Brown	141	1
H	**DMC 415**	Pearl Gray	126	1
▼	**DMC 666**	Bright Red	3	1

Skeins are estimates, with the two extra rows: the thread a stitch takes on the front and back of 18 mesh canvas, plus 30 percent, rounded up for each color.

Thread colors are approximate screen matches to DMC numbers. Check against real thread before you buy.

For your own stitching, gifts and handmade pieces you sell. Do not resell or share this PDF or copies of it.

Preppy canvasback duck Needlepoint pattern

Chart: 72 x 72 stitches. Start at the red outline

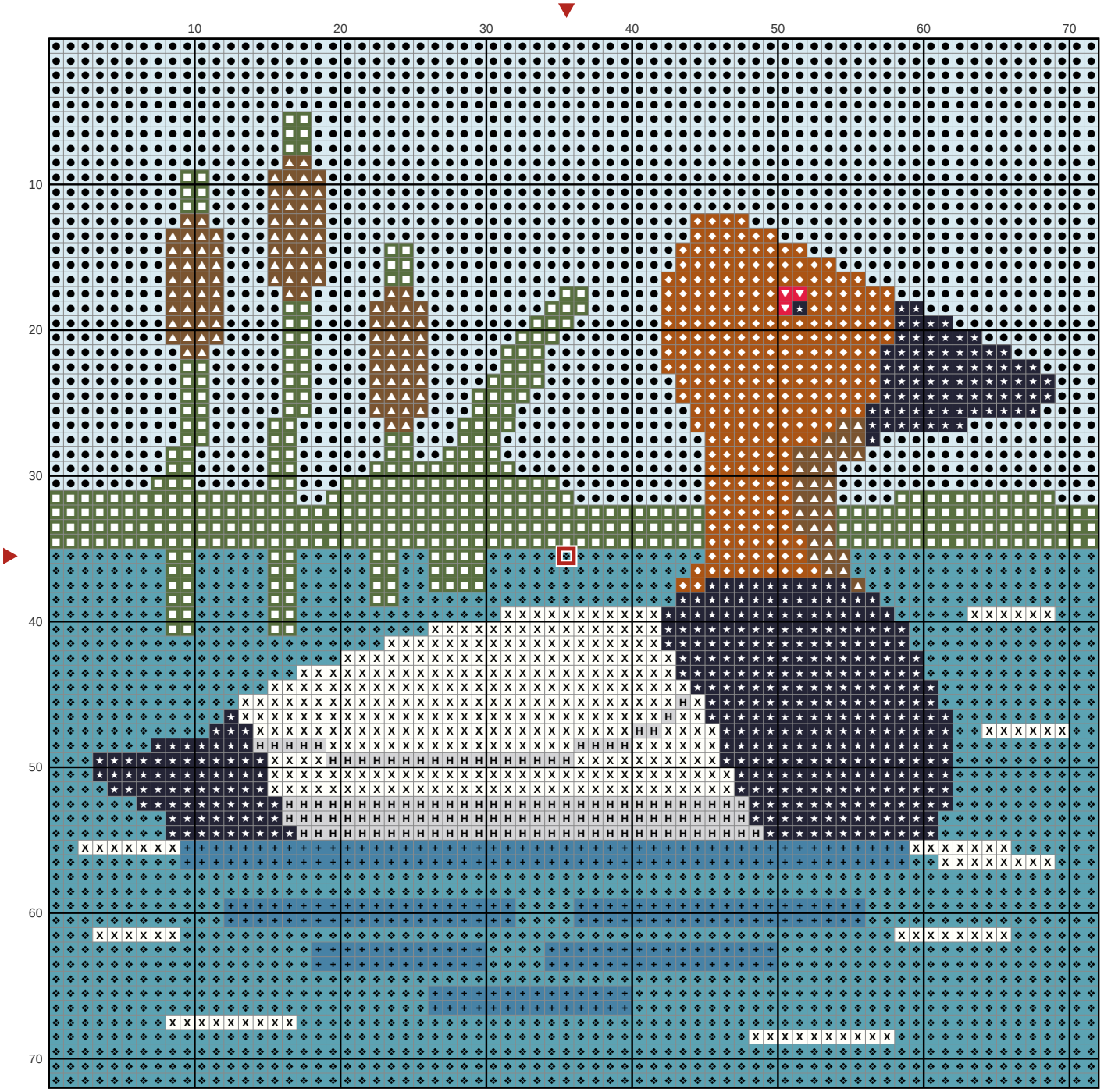

Key

- ● **DMC 775** Very Light Baby Blue
- ❖ **DMC 597** Turquoise
- ★ **DMC 310** Black
- ■ **DMC 987** Dark Forest Green
- X **DMC BLANC** White
- \+ **DMC 825** Dark Blue
- ◆ **DMC 920** Medium Copper
- ▲ **DMC 433** Medium Brown
- H **DMC 415** Pearl Gray
- ▼ **DMC 666** Bright Red