Preppy cherub

Needlepoint pattern | 72 x 72 stitches | 4 x 4 in (10.2 x 10.2 cm) on 18 mesh | 7 colors

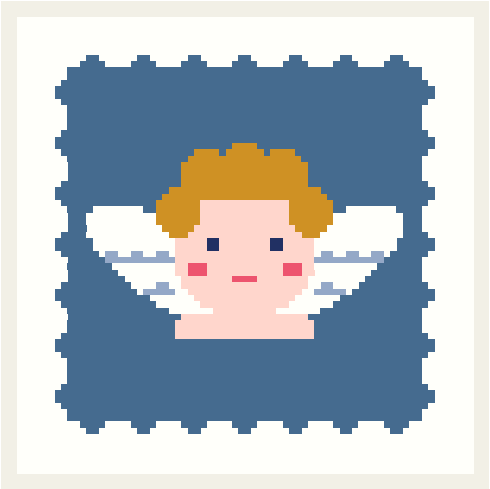

How to stitch it

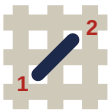

1. Each square is one tent stitch: up at 1, down at 2. Work a row right to left, then turn the canvas upside down for the next.
2. Cut 18 in of thread. Start and end it without a knot left behind.
3. Mark the middle of the canvas. It is the outlined square, column 36, row 36 (DMC 353): start there. Count threads, not holes.
4. Go on from it: picture first, background last. End the thread before crossing another color.
5. Last, two more rows all round in DMC BLANC: the board's edge hides them.

First time? How to needlepoint: flossfield.com/needlepoint/guides/how-to-start/
How to read a chart: flossfield.com/needlepoint/guides/how-to-read-a-chart/

What you need

Canvas: blank mono canvas, 18 mesh (18 threads to the inch), cut 8.5 in square (21.6 cm).

Needle: blunt tapestry, size 22. Also masking tape for the cut edges, and small scissors.

Thread: six-strand floss, 7 colors, about 10 skeins in all (an estimate). Stitch with 4 strands (5 or 6 if canvas shows).

Make it an ornament: board, thin batting, backing fabric and twisted cord.
How to finish an ornament.

Thread list

			stitches	skeins of floss
■	**DMC 798**	Dark Delft Blue	2,322	2
●	**DMC BLANC**	White	2,170	3
◆	**DMC 353**	Peach	382	1
▲	**DMC 783**	Medium Topaz	238	1
★	**DMC 809**	Delft Blue	48	1
❖	**DMC 335**	Rose	16	1
▼	**DMC 823**	Dark Navy Blue	8	1

Skeins are estimates, with the two extra rows: the thread a stitch takes on the front and back of 18 mesh canvas, plus 30 percent, rounded up for each color.

Thread colors are approximate screen matches to DMC numbers. Check against real thread before you buy.

For your own stitching, gifts and handmade pieces you sell. Do not resell or share this PDF or copies of it.

Preppy cherub Needlepoint pattern

Chart: 72 x 72 stitches. Start at the red outline

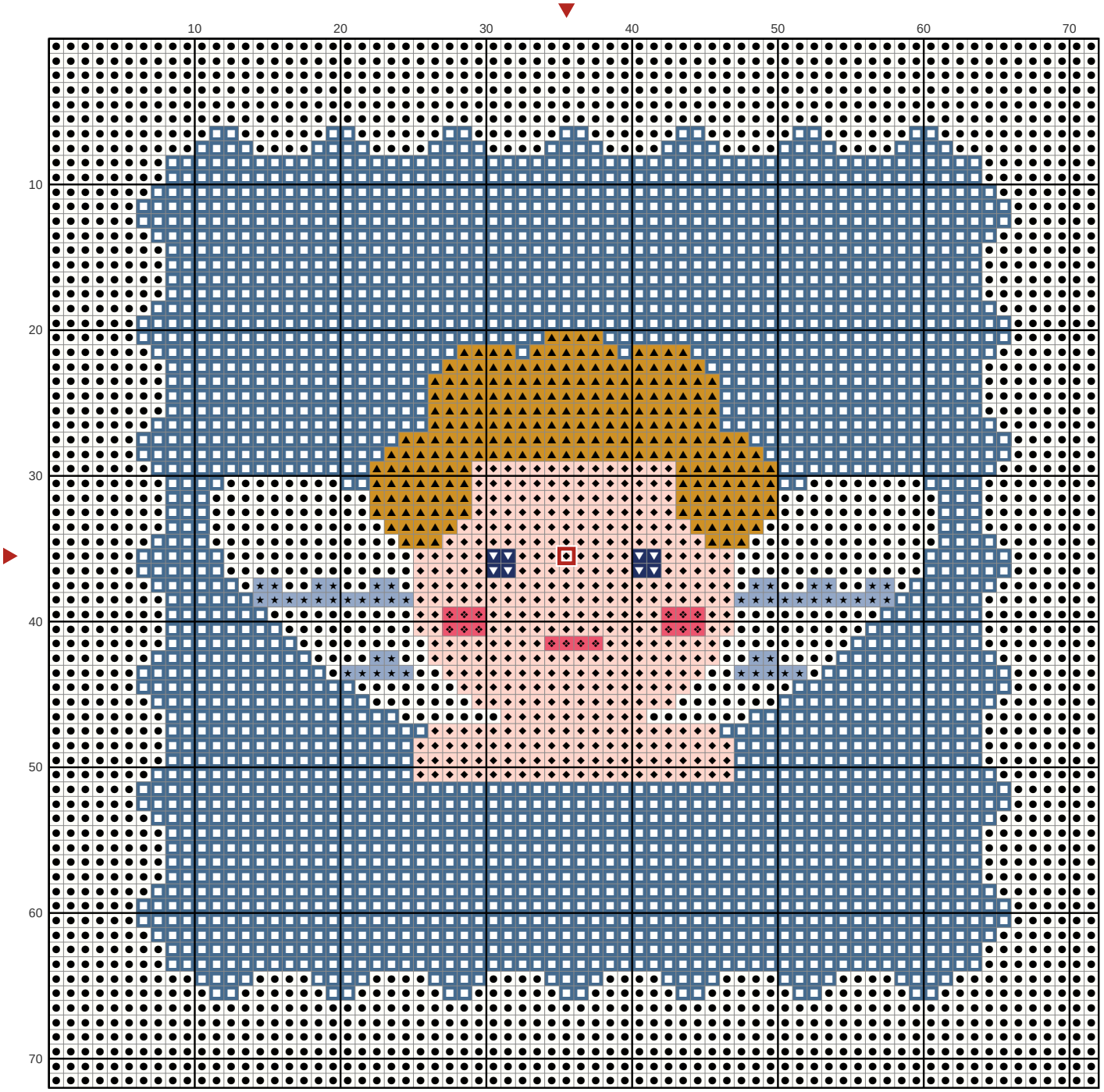

Key

- **DMC 798** Dark Delft Blue
- **DMC BLANC** White
- **DMC 353** Peach
- **DMC 783** Medium Topaz
- **DMC 809** Delft Blue
- **DMC 335** Rose
- **DMC 823** Dark Navy Blue