Preppy cypress trees at sunrise

Needlepoint pattern | 104 x 130 stitches | 8 x 10 in (20.3 x 25.4 cm) on 13 mesh | 20 colors

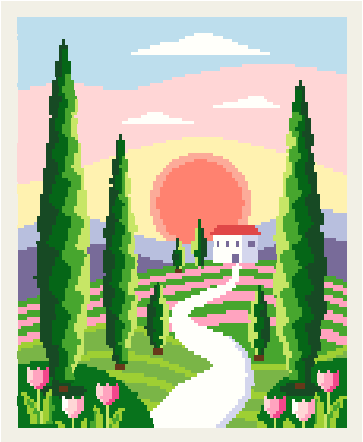

How to stitch it

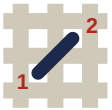

1. Each square is one tent stitch, up at 1, down at 2. Lines in continental, right to left, the canvas upside down for the next row; wide areas in basketweave.
2. Cut 18 in of thread. Start and end it without a knot left behind.
3. Mark the middle of the canvas. It is the outlined square on page 2, column 52, row 65 (DMC 3340): start there. Count threads, not holes.
4. Go on from it: picture first, background last. Gray squares are on two pages: stitch them once.
5. When it is done, block it square.

First time? How to needlepoint: flossfield.com/needlepoint/guides/how-to-start/
How to read a chart: flossfield.com/needlepoint/guides/how-to-read-a-chart/

What you need

Canvas: blank mono canvas, 13 mesh (13 threads to the inch), cut 12 in wide x 14 in high (30.5 x 35.6 cm).

Needle: blunt tapestry, size 20. Also masking tape for the cut edges, and small scissors.

Thread: six-strand floss, 20 colors, about 31 skeins in all (an estimate). Stitch with 7 strands (8 if canvas shows).

Frame it: acid-free board and a frame.
How to frame needlepoint.

Thread list, DMC

			stitches	skeins
●	963	Ultra Very Light Dusty Rose	2,137	4
■	827	Very Light Blue	1,746	3
▲	702	Kelly Green	1,385	3
◆	890	Ultra Dark Pistachio Green	1,071	2
▼	BLANC	White	1,065	2
★	727	Very Light Topaz	1,013	2
❖	699	Green	930	2
X	907	Light Parrot Green	602	1
H	700	Bright Green	590	1
+	603	Cranberry	566	1
=	3340	Medium Apricot	524	1
Z	703	Chartreuse	501	1
A	704	Bright Chartreuse	379	1
V	341	Light Blue Violet	305	1
T	3746	Dark Blue Violet	301	1
N	3341	Apricot	170	1
S	3747	Very Light Blue Violet	109	1
K	3805	Cyclamen Pink	52	1
E	350	Medium Coral	42	1
C	801	Dark Coffee Brown	32	1

Skeins are estimates: the thread a stitch takes on the front and back of 13 mesh canvas, plus 30 percent, rounded up for each color.
Thread colors are approximate screen matches to DMC numbers. Check against real thread before you buy.
For your own stitching, gifts and handmade pieces you sell. Do not resell or share this PDF or copies of it.

Preppy cypress trees at sunrise

Needlepoint pattern

Columns 1 to 104, rows 1 to 69. Start at the red outline

This page is the dark part of the chart

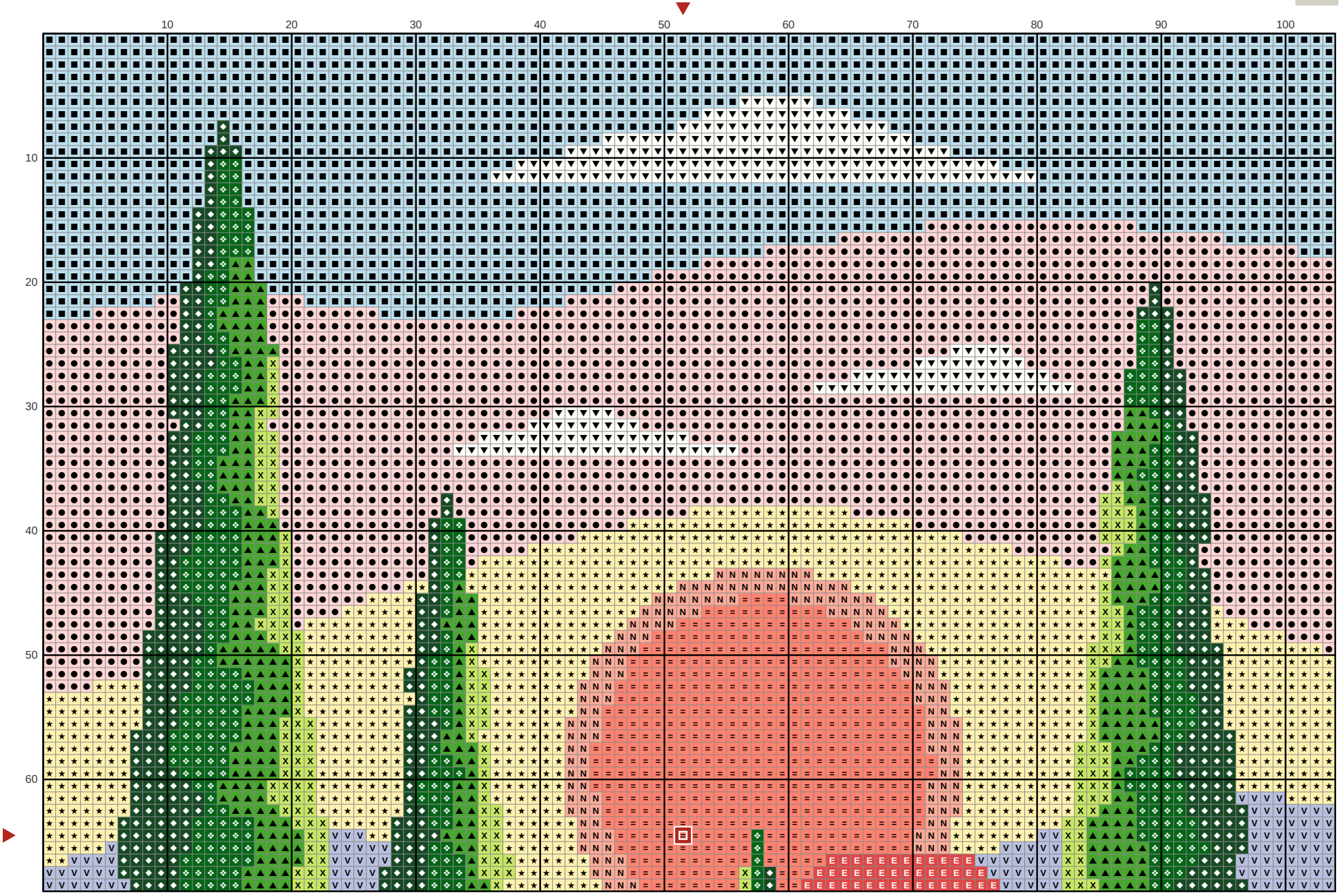

Preppy cypress trees at sunrise

Needlepoint pattern

Columns 1 to 104, rows 70 to 130. Gray squares: charted already, do not stitch again

This page is the dark part of the chart

