Preppy Frog Prince

Needlepoint pattern | 72 x 72 stitches | 4 x 4 in (10.2 x 10.2 cm) on 18 mesh | 9 colors

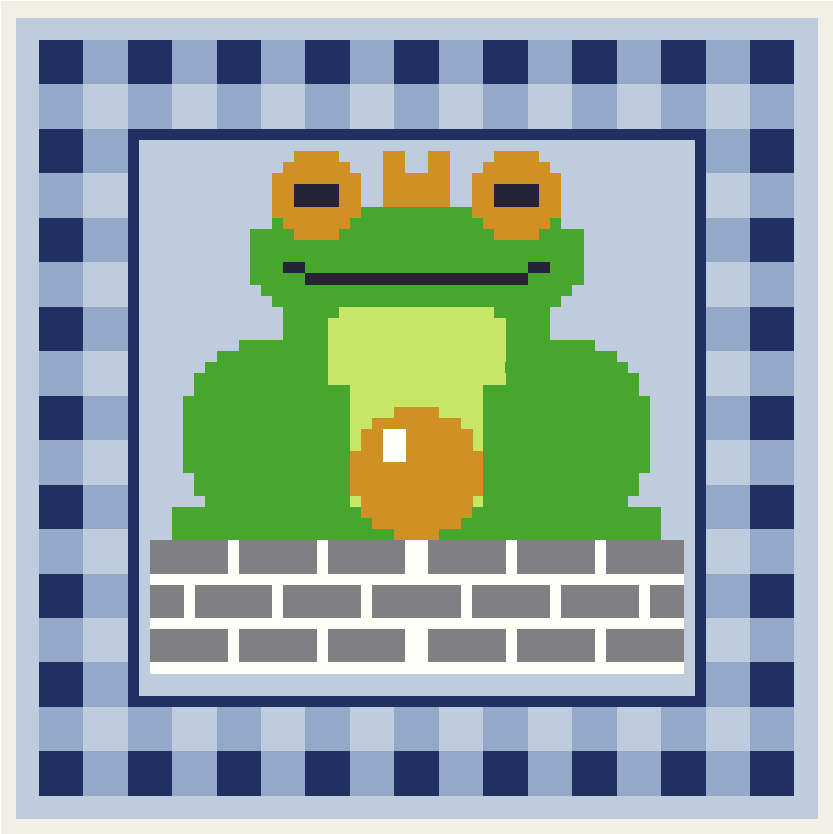

Thread key

			stitches
●	**DMC 800**	Pale Delft Blue	1,780
▲	**DMC 809**	Delft Blue	960
★	**DMC 702**	Kelly Green	734
□	**DMC 823**	Dark Navy Blue	716
O	**DMC 414**	Dark Steel Gray	378
◆	**DMC 783**	Medium Topaz	220
X	**DMC BLANC**	White	204
❖	**DMC 907**	Light Parrot Green	152
▼	**DMC 310**	Black	40

One chart square is one tent stitch over one canvas intersection.

Cut the canvas at least 8 x 8 in (20.3 x 20.3 cm) for 18 mesh: the design and 2 in (5.1 cm) of margin on every side.

5,184 stitches in all. Start from the center: the red arrows above and to the left of the chart mark it.

Thread colors are approximate screen matches to DMC numbers. Check against real thread before you buy.

For your own stitching, gifts and handmade pieces you sell. Do not resell or share this PDF.

Preppy Frog Prince

Needlepoint pattern
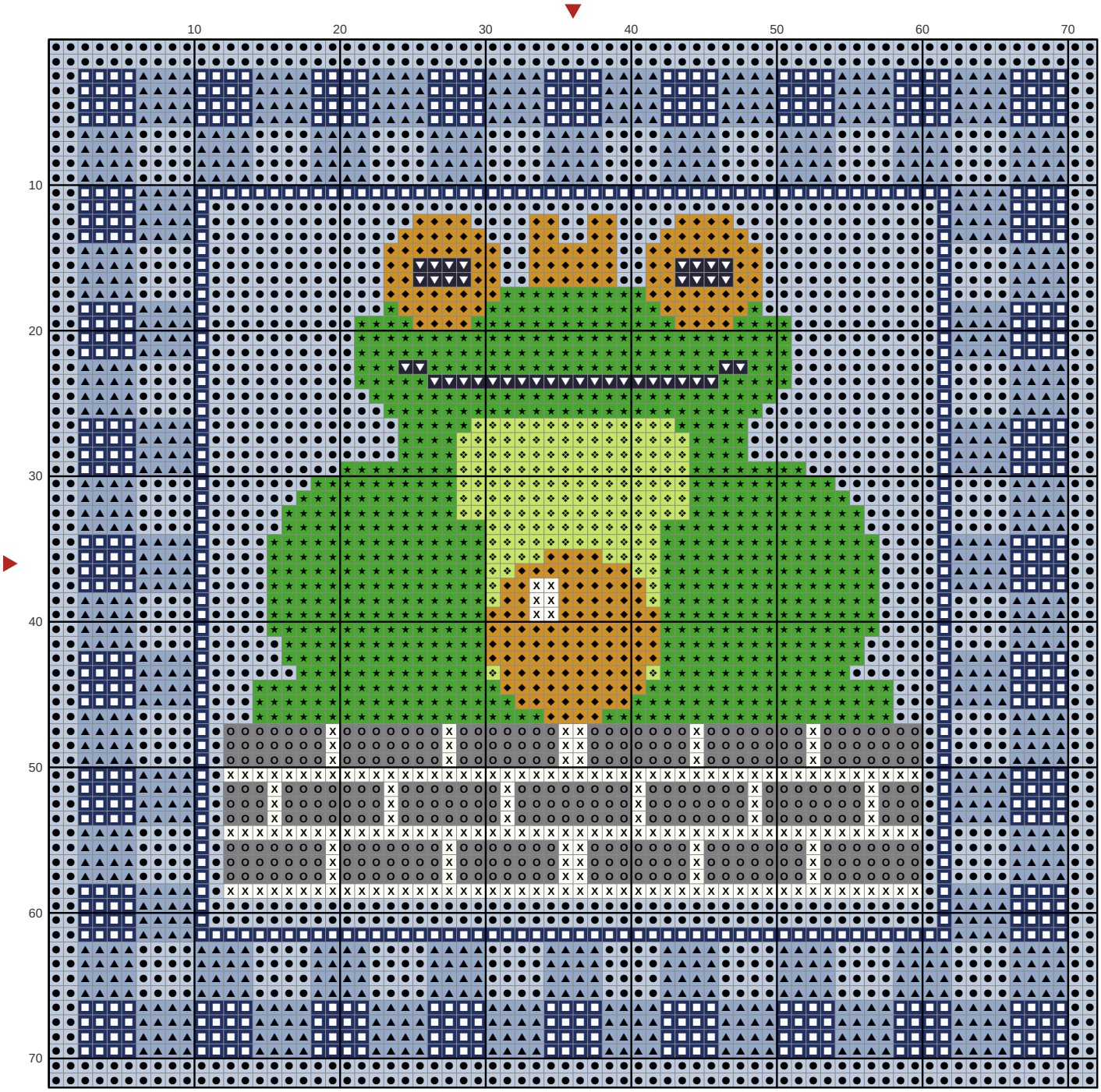
Chart: 72 x 72 stitches