Preppy llama

Needlepoint pattern | 72 x 72 stitches | 4 x 4 in (10.2 x 10.2 cm) on 18 mesh | 7 colors

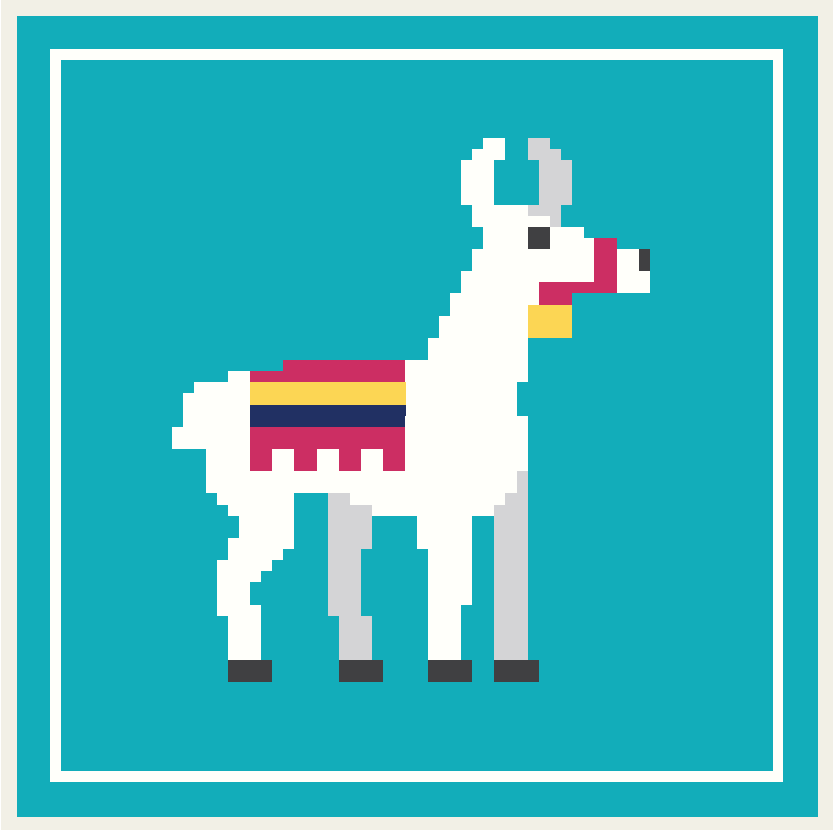

Thread key

		stitches
● **DMC 3844**	Dark Bright Turquoise	4,110
■ **DMC BLANC**	White	766
▲ **DMC 415**	Pearl Gray	115
▼ **DMC 600**	Very Dark Cranberry	87
★ **DMC 726**	Light Topaz	40
◆ **DMC 3799**	Very Dark Pewter Gray	38
❖ **DMC 823**	Dark Navy Blue	28

One chart square is one tent stitch over one canvas intersection.

Cut the canvas at least 8 x 8 in (20.3 x 20.3 cm) for 18 mesh: the design and 2 in (5.1 cm) of margin on every side.

5,184 stitches in all. Start from the center: the red arrows above and to the left of the chart mark it.

Thread colors are approximate screen matches to DMC numbers. Check against real thread before you buy.

For your own stitching, gifts and handmade pieces you sell. Do not resell or share this PDF.

Preppy llama Needlepoint pattern
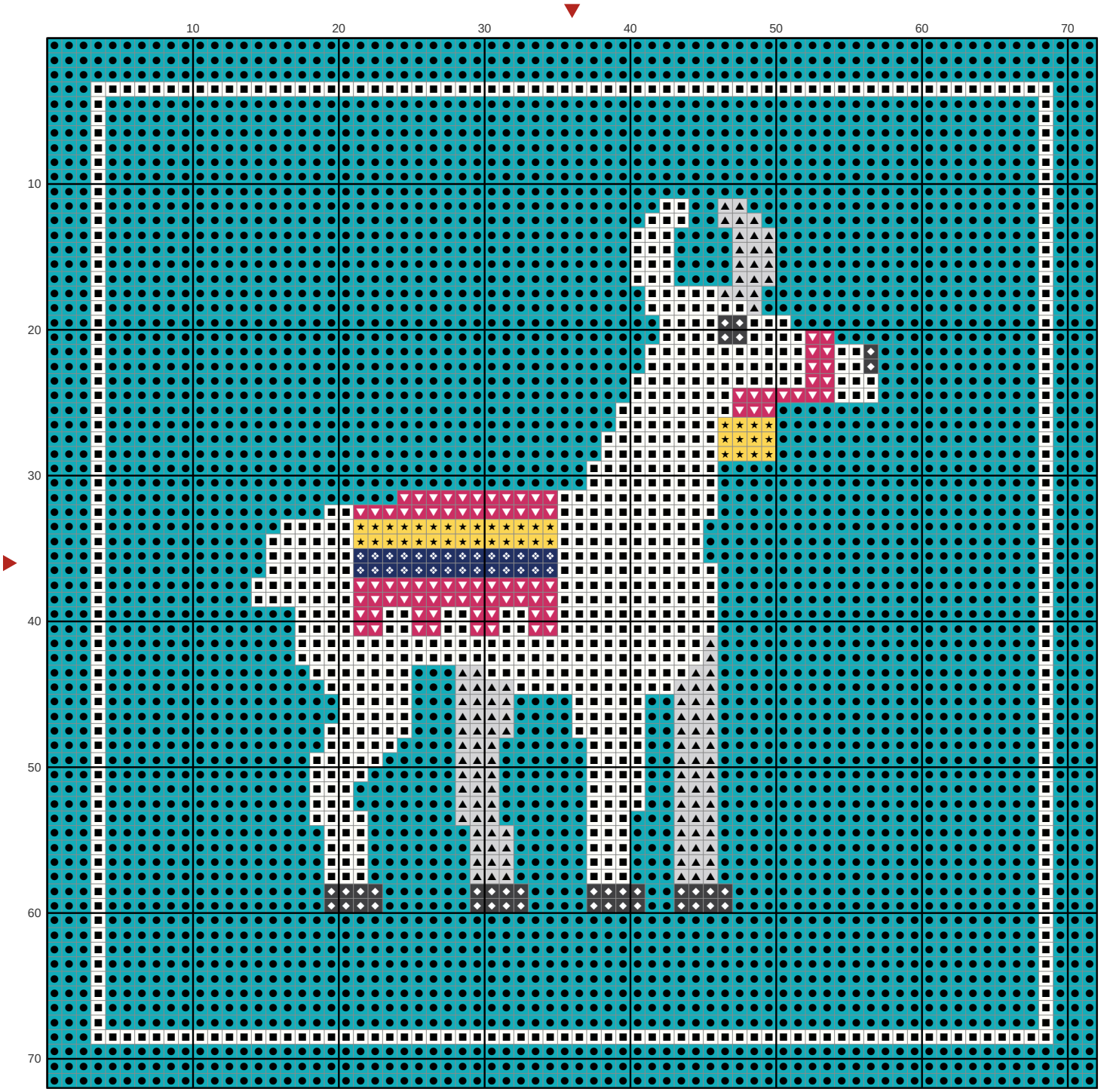
Chart: 72 x 72 stitches