Preppy radishes with a gingham bow

Needlepoint pattern | 90 x 90 stitches | 5 x 5 in (12.7 x 12.7 cm) on 18 mesh | 17 colors

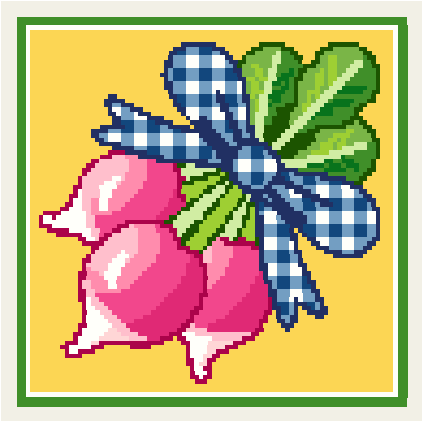

How to stitch it

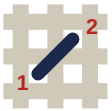

1. Each square is one tent stitch, up at 1, down at 2. Lines in continental, right to left, the canvas upside down for the next row; wide areas in basketweave.
2. Cut 18 in of thread. Start and end it without a knot left behind.
3. Mark the middle of the canvas. It is the outlined square on page 2, column 45, row 45 (DMC 895): start there. Count threads, not holes.
4. Go on from it: picture first, background last. Gray squares are on two pages: stitch them once.
5. Last, two more rows all round in DMC 701: the opening's edge hides them.

First time? How to needlepoint: flossfield.com/needlepoint/guides/how-to-start/
How to read a chart: flossfield.com/needlepoint/guides/how-to-read-a-chart/

What you need

Canvas: blank mono canvas, 18 mesh (18 threads to the inch), cut 9.5 in square (24.1 cm).

Needle: blunt tapestry, size 22. Also masking tape for the cut edges, and small scissors.

Thread: six-strand floss, 17 colors, about 20 skeins in all (an estimate). Stitch with 4 strands (5 or 6 if canvas shows).

Fit it into a lid: the box or tray, acid-free board and backing. Measure the opening first.
How to fit it into a lid.

Thread list, DMC

			stitches	skeins
●	**726**	Light Topaz	2,941	3
■	**701**	Light Green	876	2
▲	**BLANC**	White	736	1
◆	**823**	Dark Navy Blue	514	1
▼	**334**	Medium Baby Blue	467	1
★	**3805**	Cyclamen Pink	453	1
❖	**895**	Very Dark Hunter Green	275	1
X	**150**	Ultra Very Dark Dusty Rose	265	1
H	**3804**	Dark Cyclamen Pink	245	1
+	**797**	Royal Blue	226	1
=	**15**	Apple Green	225	1
Z	**605**	Very Light Cranberry	219	1
A	**3806**	Light Cyclamen Pink	208	1
V	**703**	Chartreuse	174	1
T	**704**	Bright Chartreuse	170	1
N	**700**	Bright Green	74	1
S	**963**	Ultra Very Light Dusty Rose	32	1

Skeins are estimates, with the two extra rows: the thread a stitch takes on the front and back of 18 mesh canvas, plus 30 percent, rounded up for each color.

Thread colors are approximate screen matches to DMC numbers. Check against real thread before you buy.

For your own stitching, gifts and handmade pieces you sell. Do not resell or share this PDF or copies of it.

Preppy radishes with a gingham bow

Needlepoint pattern

Columns 1 to 49, rows 1 to 90. Start at the red outline

This page is the dark part of the chart

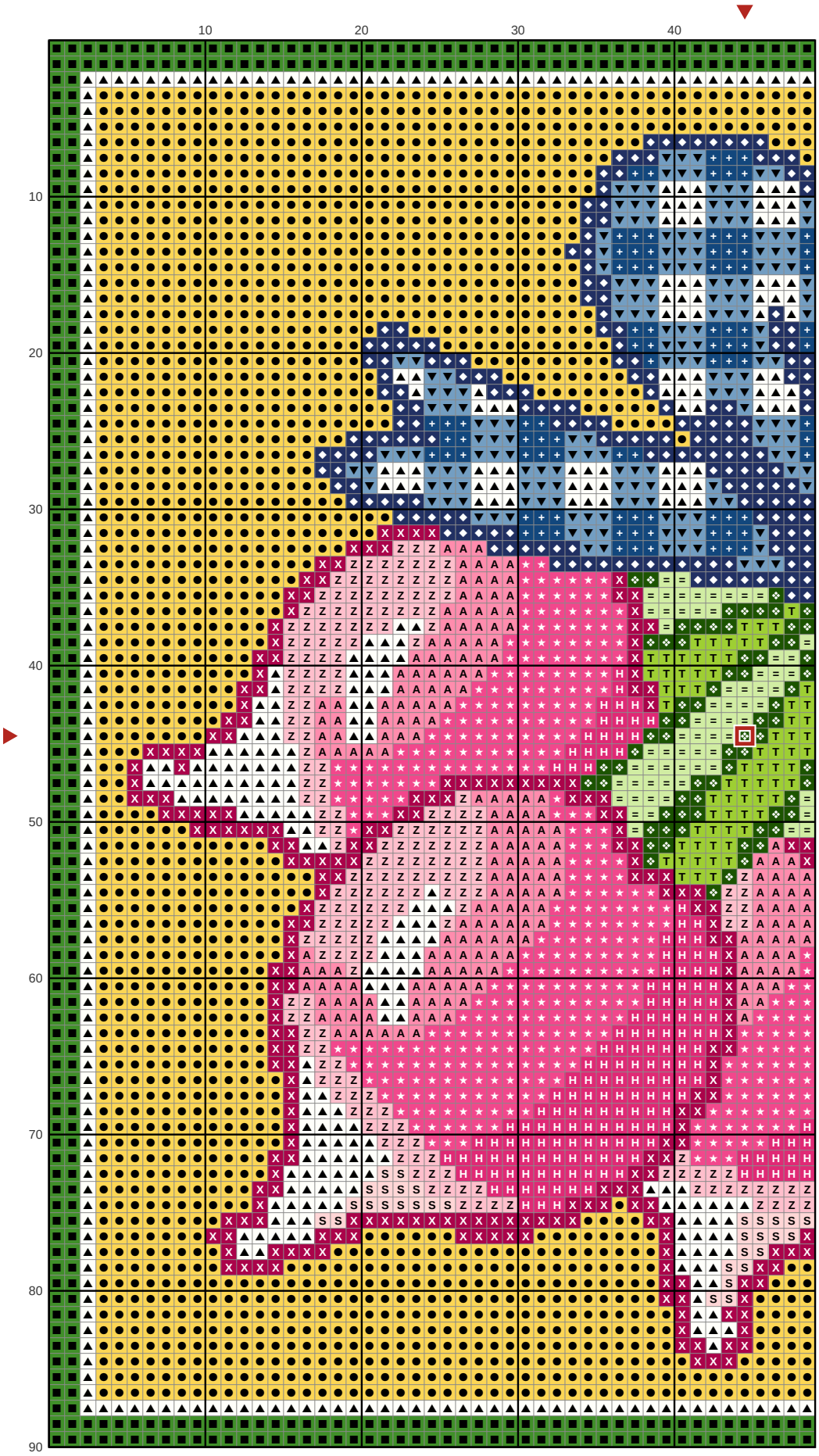

Key

- **DMC 726** Light Topaz
- **DMC 701** Light Green
- **DMC BLANC** White
- **DMC 823** Dark Navy Blue
- **DMC 334** Medium Baby Blue
- **DMC 3805** Cyclamen Pink
- **DMC 895** Very Dark Hunter Green
- **DMC 150** Ultra Very Dark Dusty Rose
- **DMC 3804** Dark Cyclamen Pink
- **DMC 797** Royal Blue
- **DMC 15** Apple Green
- **DMC 605** Very Light Cranberry
- **DMC 3806** Light Cyclamen Pink
- **DMC 704** Bright Chartreuse
- **DMC 963** Ultra Very Light Dusty Rose

Preppy radishes with a gingham bow Needlepoint pattern

Columns 50 to 90, rows 1 to 90. Gray squares: charted already, do not stitch again

This page is the dark part of the chart

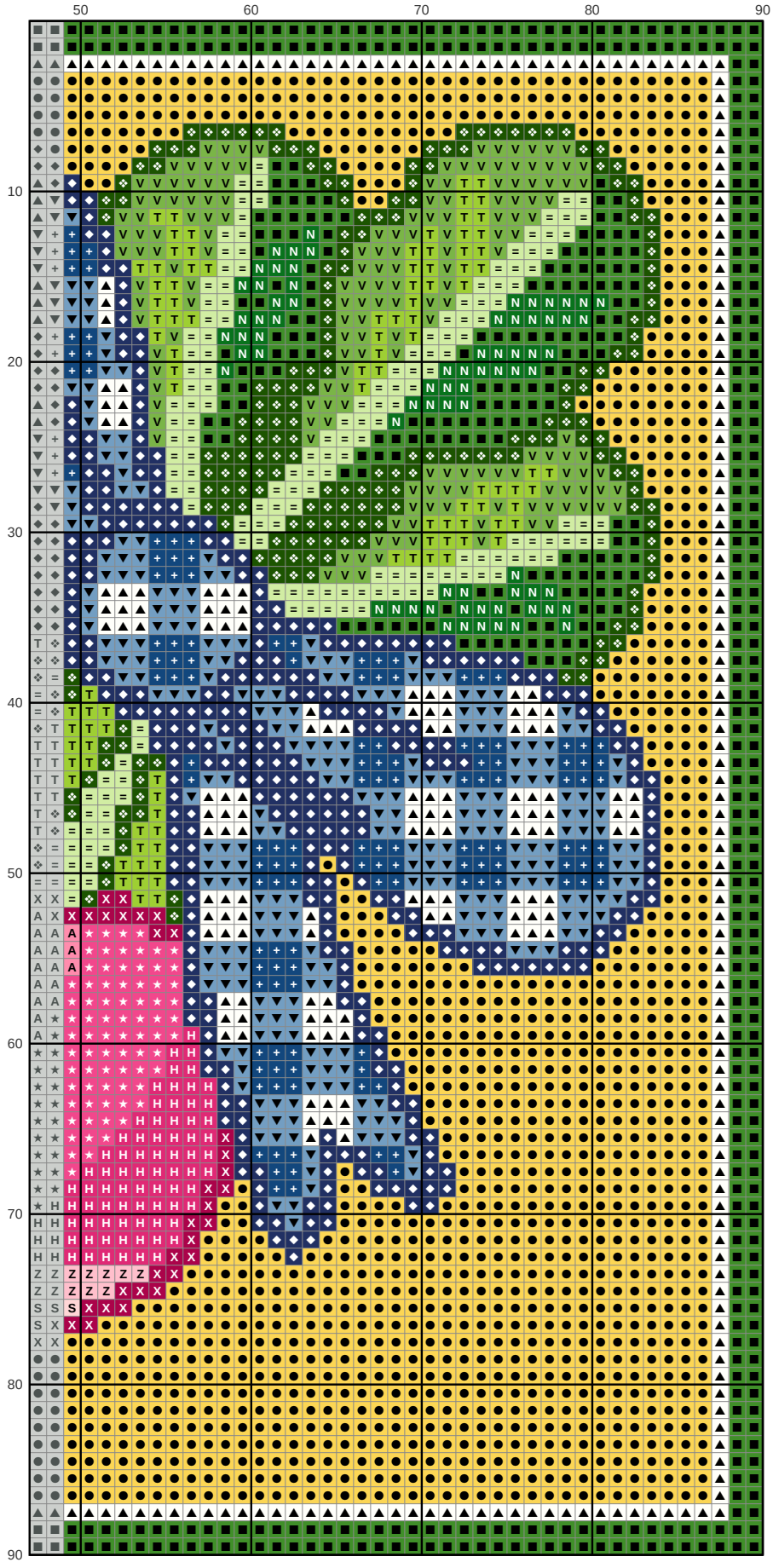

Key

- ● **DMC 726** Light Topaz
- ■ **DMC 701** Light Green
- ▲ **DMC BLANC** White
- ◆ **DMC 823** Dark Navy Blue
- ▼ **DMC 334** Medium Baby Blue
- ★ **DMC 3805** Cyclamen Pink
- ❖ **DMC 895** Very Dark Hunter Green
- X **DMC 150** Ultra Very Dark Dusty Rose
- H **DMC 3804** Dark Cyclamen Pink
- \+ **DMC 797** Royal Blue
- = **DMC 15** Apple Green
- Z **DMC 605** Very Light Cranberry
- A **DMC 3806** Light Cyclamen Pink
- V **DMC 703** Chartreuse
- T **DMC 704** Bright Chartreuse
- N **DMC 700** Bright Green
- S **DMC 963** Ultra Very Light Dusty Rose