Preppy Red Riding Hood

Needlepoint pattern | 72 x 72 stitches | 4 x 4 in (10.2 x 10.2 cm) on 18 mesh | 9 colors

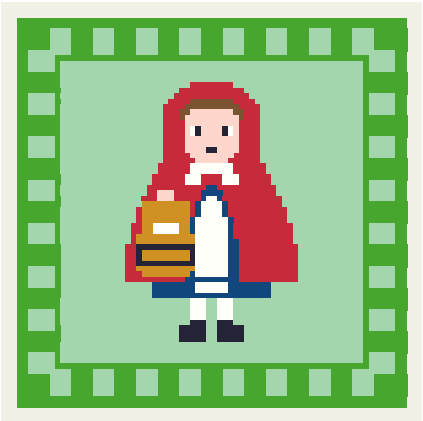

How to stitch it

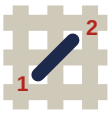

1. Each square is one tent stitch, up at 1, down at 2. Lines in continental, right to left, the canvas upside down for the next row; wide areas in basketweave.
2. Cut 18 in of thread. Start and end it without a knot left behind.
3. Mark the middle of the canvas. It is the outlined square, column 36, row 36 (DMC BLANC): start there. Count threads, not holes.
4. Go on from it: picture first, background last. End the thread before crossing another color.
5. Last, two more rows all round in DMC 702: the board's edge hides them.

First time? How to needlepoint: flossfield.com/needlepoint/guides/how-to-start/
How to read a chart: flossfield.com/needlepoint/guides/how-to-read-a-chart/

What you need

Canvas: blank mono canvas, 18 mesh (18 threads to the inch), cut 8.5 in square (21.6 cm).

Needle: blunt tapestry, size 22. Also masking tape for the cut edges, and small scissors.

Thread: six-strand floss, 9 colors, about 12 skeins in all (an estimate). Stitch with 4 strands (5 or 6 if canvas shows).

Make it an ornament: board, thin batting, backing fabric and twisted cord.
How to finish an ornament.

Thread list

			stitches	skeins of floss
■	**DMC 955**	Light Nile Green	2,786	3
●	**DMC 702**	Kelly Green	1,412	2
▲	**DMC 321**	Red	444	1
★	**DMC BLANC**	White	158	1
H	**DMC 783**	Medium Topaz	104	1
X	**DMC 797**	Royal Blue	100	1
▼	**DMC 353**	Peach	88	1
❖	**DMC 310**	Black	68	1
◆	**DMC 433**	Medium Brown	24	1

Skeins are estimates, with the two extra rows: the thread a stitch takes on the front and back of 18 mesh canvas, plus 30 percent, rounded up for each color.

Thread colors are approximate screen matches to DMC numbers. Check against real thread before you buy.

For your own stitching, gifts and handmade pieces you sell. Do not resell or share this PDF or copies of it.

Preppy Red Riding Hood

Needlepoint pattern

Chart: 72 x 72 stitches. Start at the red outline

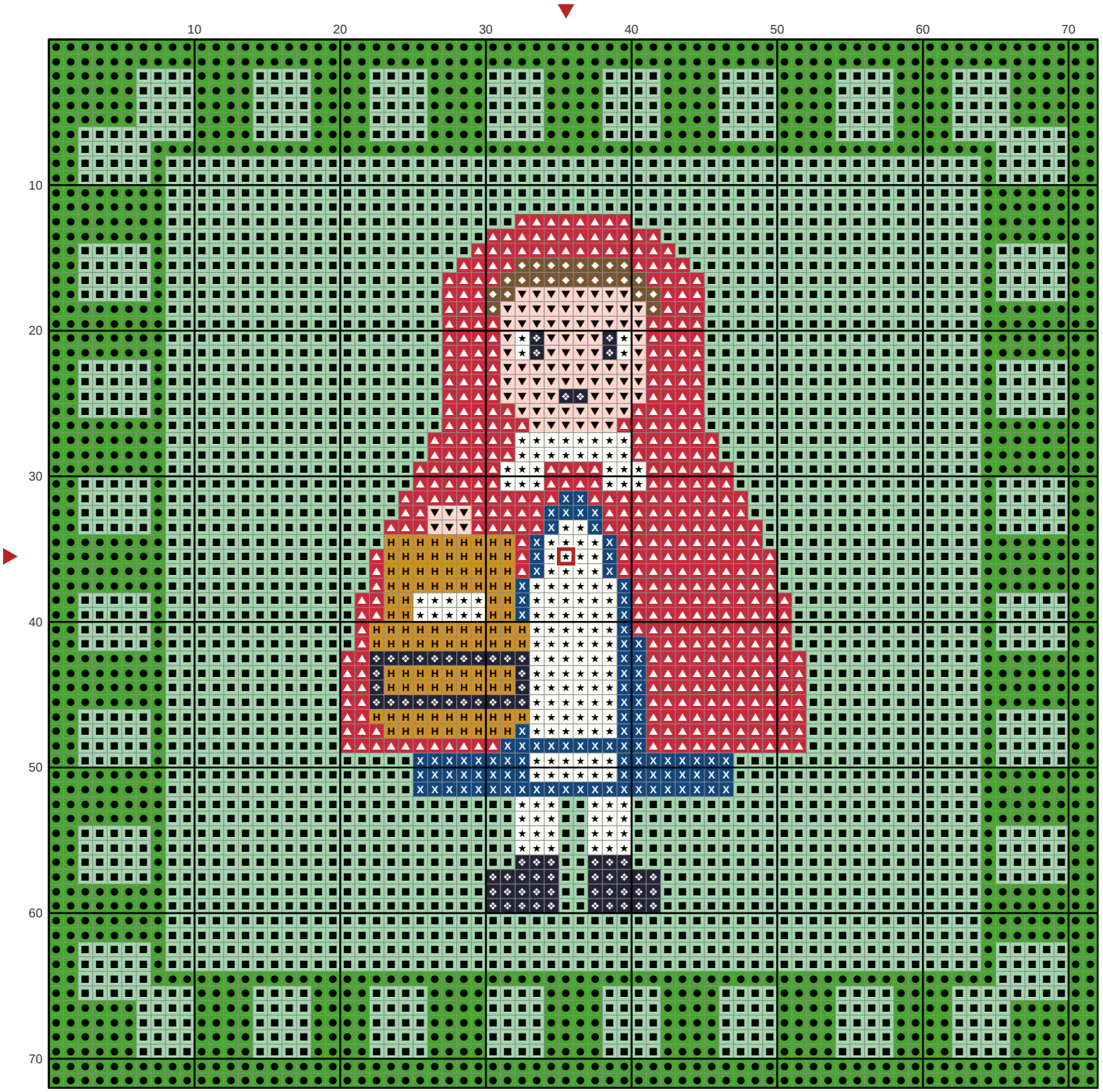

Key

- ■ **DMC 955** Light Nile Green
- ● **DMC 702** Kelly Green
- ▲ **DMC 321** Red
- ★ **DMC BLANC** White
- H **DMC 783** Medium Topaz
- X **DMC 797** Royal Blue
- ▼ **DMC 353** Peach
- ❖ **DMC 310** Black
- ◆ **DMC 433** Medium Brown