Preppy saguaro cactus

Needlepoint pattern | 72 x 72 stitches | 4 x 4 in (10.2 x 10.2 cm) on 18 mesh | 8 colors

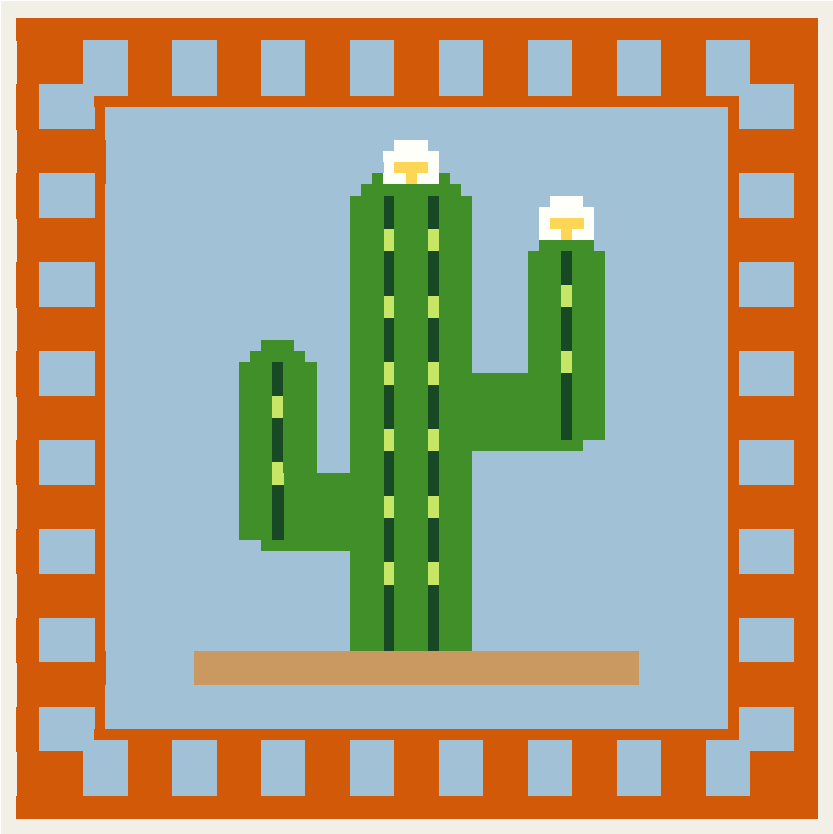

Thread key

			stitches
■	**DMC 813**	Light Blue	2,844
●	**DMC 900**	Dark Burnt Orange	1,412
▼	**DMC 701**	Light Green	657
X	**DMC 436**	Tan	120
★	**DMC 890**	Ultra Dark Pistachio Green	83
❖	**DMC 907**	Light Parrot Green	32
▲	**DMC BLANC**	White	28
◆	**DMC 726**	Light Topaz	8

One chart square is one tent stitch over one canvas intersection.

Cut the canvas at least 8 x 8 in (20.3 x 20.3 cm) for 18 mesh: the design and 2 in (5.1 cm) of margin on every side.

5,184 stitches in all. Start from the center: the red arrows above and to the left of the chart mark it.

Thread colors are approximate screen matches to DMC numbers. Check against real thread before you buy.

For your own stitching, gifts and handmade pieces you sell. Do not resell or share this PDF.

Preppy saguaro cactus

Needlepoint pattern
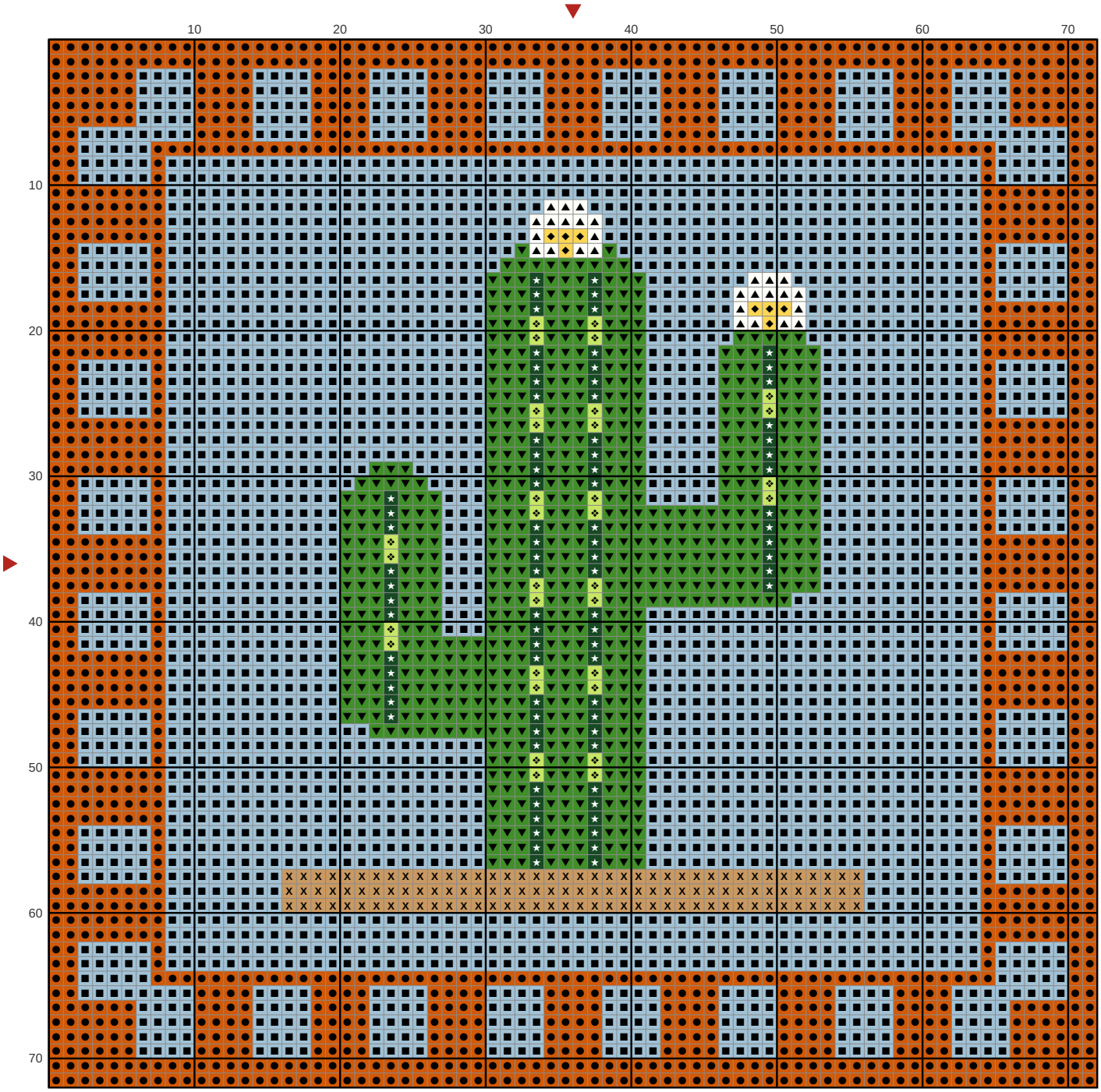
Chart: 72 x 72 stitches