Preppy scooter

Needlepoint pattern | 130 x 130 stitches | 10 x 10 in (25.4 x 25.4 cm) on 13 mesh | 18 colors

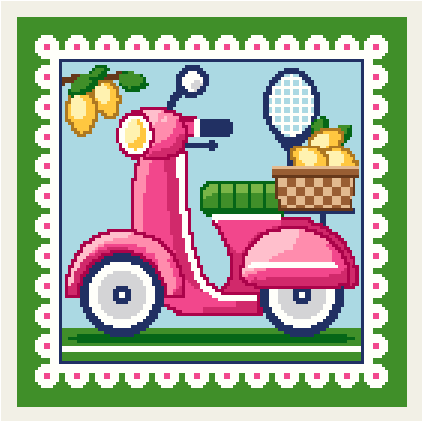

How to stitch it

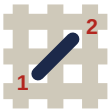

1. Each square is one tent stitch, up at 1, down at 2. Lines in continental, right to left, the canvas upside down for the next row; wide areas in basketweave.
2. Cut 18 in of thread. Start and end it without a knot left behind.
3. Mark the middle of the canvas. It is the outlined square on page 2, column 65, row 65 (DMC 699): start there. Count threads, not holes.
4. Go on from it: picture first, background last. Gray squares are on two pages: stitch them once.
5. Last, two more rows all round in DMC 701: the seam hides them.

First time? How to needlepoint: flossfield.com/needlepoint/guides/how-to-start/
How to read a chart: flossfield.com/needlepoint/guides/how-to-read-a-chart/

What you need

Canvas: blank mono canvas, 13 mesh (13 threads to the inch), cut 14.5 in square (36.8 cm).

Needle: blunt tapestry, size 20. Also masking tape for the cut edges, and small scissors.

Thread: six-strand floss, 18 colors, about 36 skeins in all (an estimate). Stitch with 7 strands (8 if canvas shows).

Make it a pillow: backing fabric, an insert the size of the stitching or an inch larger, and cord or piping for the edge. How to finish a pillow.

Thread list, DMC

			stitches	skeins
●	701	Light Green	4,445	8
■	BLANC	White	3,592	6
▲	3761	Light Sky Blue	3,426	5
◆	823	Dark Navy Blue	1,157	2
▼	3805	Cyclamen Pink	828	2
★	150	Ultra Very Dark Dusty Rose	604	1
❖	601	Dark Cranberry	513	1
X	699	Green	464	1
H	3806	Light Cyclamen Pink	392	1
+	415	Pearl Gray	294	1
=	605	Very Light Cranberry	205	1
Z	725	Medium Light Topaz	184	1
A	434	Light Brown	180	1
V	727	Very Light Topaz	165	1
T	437	Light Tan	151	1
N	782	Dark Topaz	142	1
S	801	Dark Coffee Brown	97	1
K	703	Chartreuse	61	1

Skeins are estimates, with the two extra rows: the thread a stitch takes on the front and back of 13 mesh canvas, plus 30 percent, rounded up for each color.

Thread colors are approximate screen matches to DMC numbers. Check against real thread before you buy.

For your own stitching, gifts and handmade pieces you sell. Do not resell or share this PDF or copies of it.

Preppy scooter

Needlepoint pattern

Columns 1 to 69, rows 1 to 69. Start at the red outline

This page is the dark part of the chart

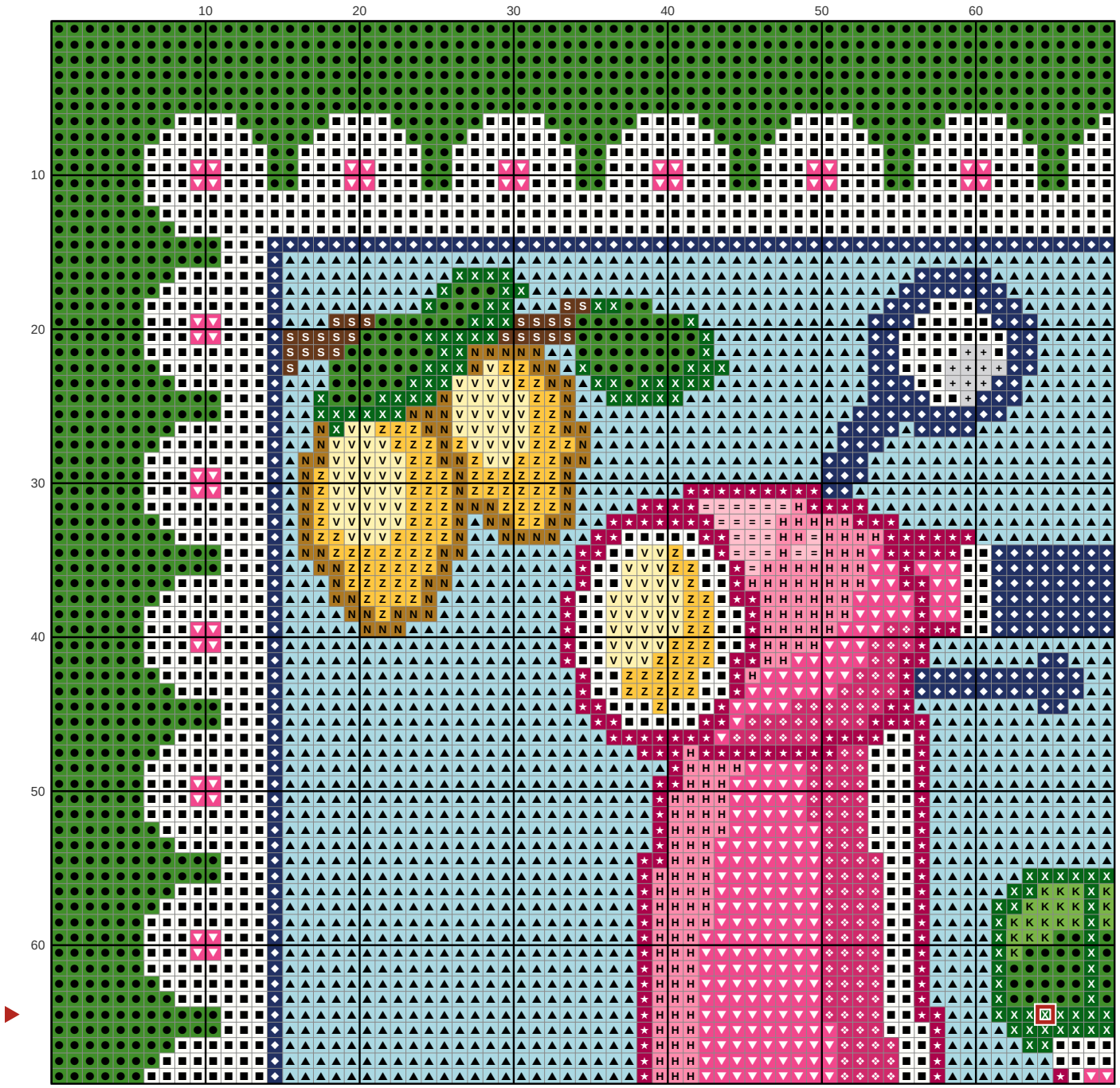

Key

- DMC 701 Light Green
- DMC BLANC White
- DMC 3761 Light Sky Blue
- DMC 823 Dark Navy Blue
- DMC 3805 Cyclamen Pink
- DMC 150 Ultra Very Dark Dusty Rose
- DMC 601 Dark Cranberry
- DMC 699 Green
- DMC 3806 Light Cyclamen Pink
- DMC 415 Pearl Gray
- DMC 605 Very Light Cranberry
- DMC 725 Medium Light Topaz
- DMC 727 Very Light Topaz
- DMC 782 Dark Topaz
- DMC 801 Dark Coffee Brown
- DMC 703 Chartreuse

Preppy scooter

Needlepoint pattern

Columns 70 to 130, rows 1 to 69. Gray squares: charted already, do not stitch again

This page is the dark part of the chart

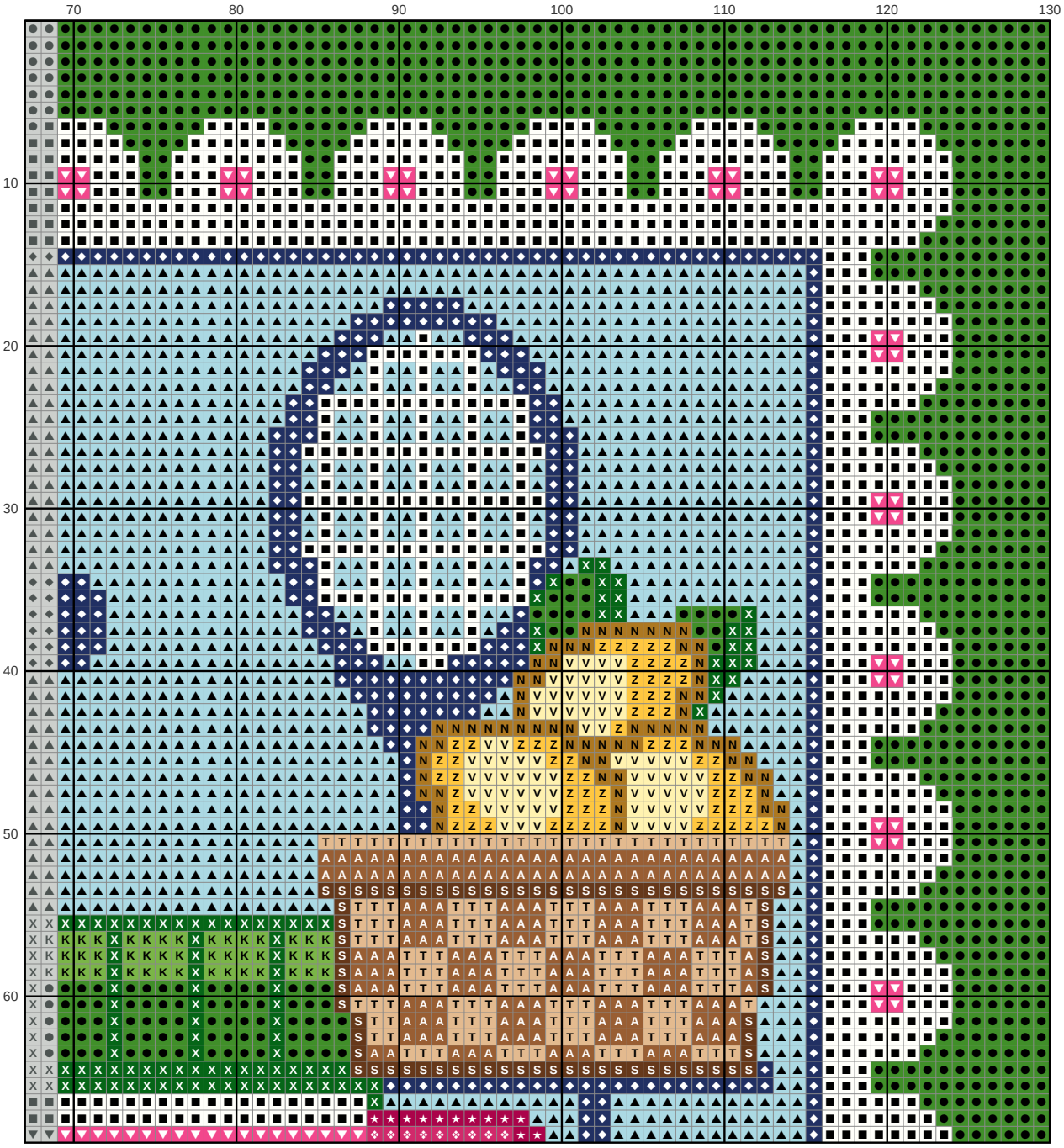

Key

- **DMC 701** Light Green
- **DMC BLANC** White
- **DMC 3761** Light Sky Blue
- **DMC 823** Dark Navy Blue
- **DMC 3805** Cyclamen Pink
- **DMC 150** Ultra Very Dark Dusty Rose
- **DMC 601** Dark Cranberry
- **DMC 699** Green
- **DMC 725** Medium Light Topaz
- **DMC 434** Light Brown
- **DMC 727** Very Light Topaz
- **DMC 437** Light Tan
- **DMC 782** Dark Topaz
- **DMC 801** Dark Coffee Brown
- **DMC 703** Chartreuse

Preppy scooter

Needlepoint pattern

Columns 1 to 69, rows 70 to 130. Gray squares: charted already, do not stitch again

This page is the dark part of the chart

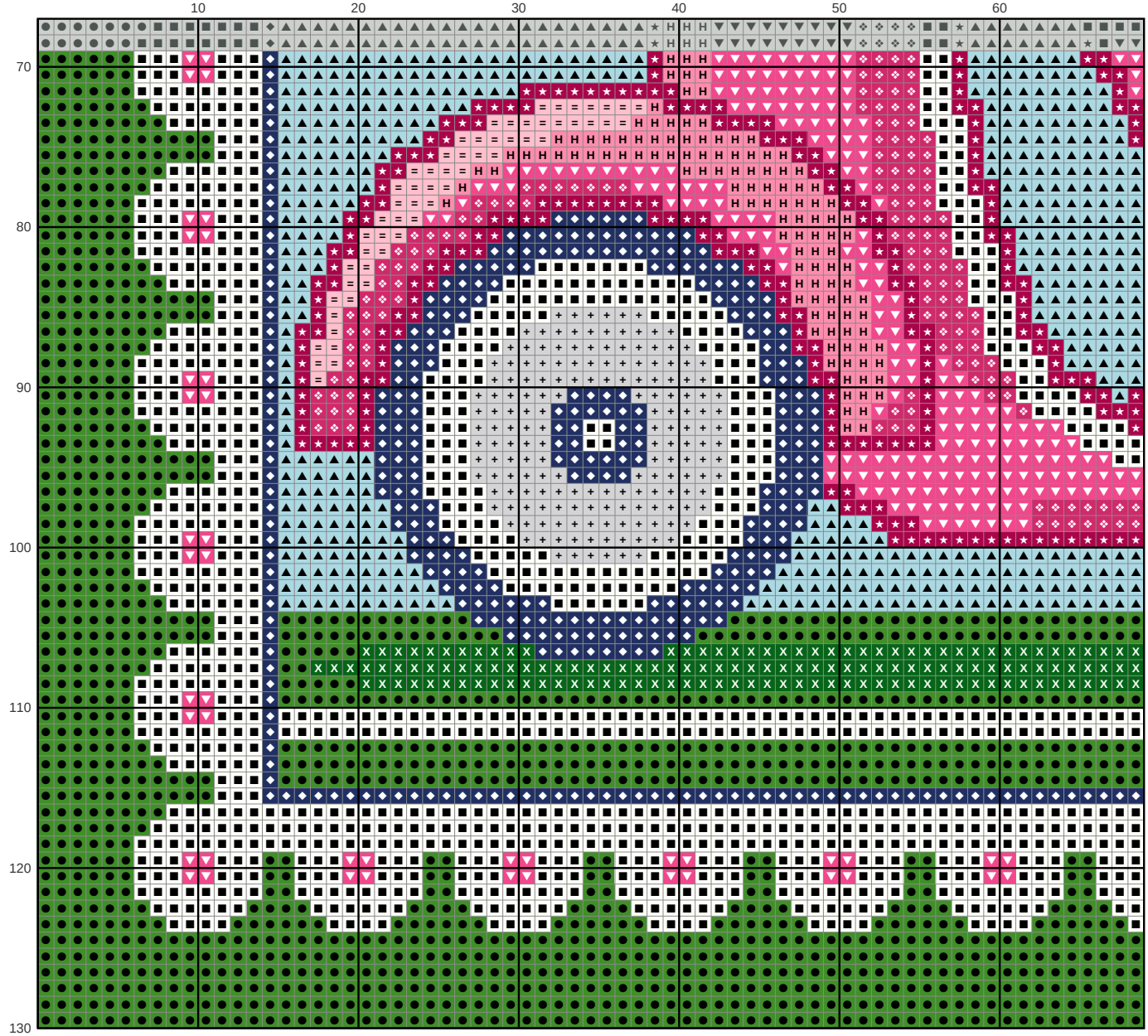

Key

- ● **DMC 701** Light Green
- ■ **DMC BLANC** White
- ▲ **DMC 3761** Light Sky Blue
- ◆ **DMC 823** Dark Navy Blue
- ▼ **DMC 3805** Cyclamen Pink
- ★ **DMC 150** Ultra Very Dark Dusty Rose
- ❖ **DMC 601** Dark Cranberry
- X **DMC 699** Green
- H **DMC 3806** Light Cyclamen Pink
- \+ **DMC 415** Pearl Gray
- = **DMC 605** Very Light Cranberry

Preppy scooter Needlepoint pattern

Columns 70 to 130, rows 70 to 130. Gray squares: charted already, do not stitch again

This page is the dark part of the chart

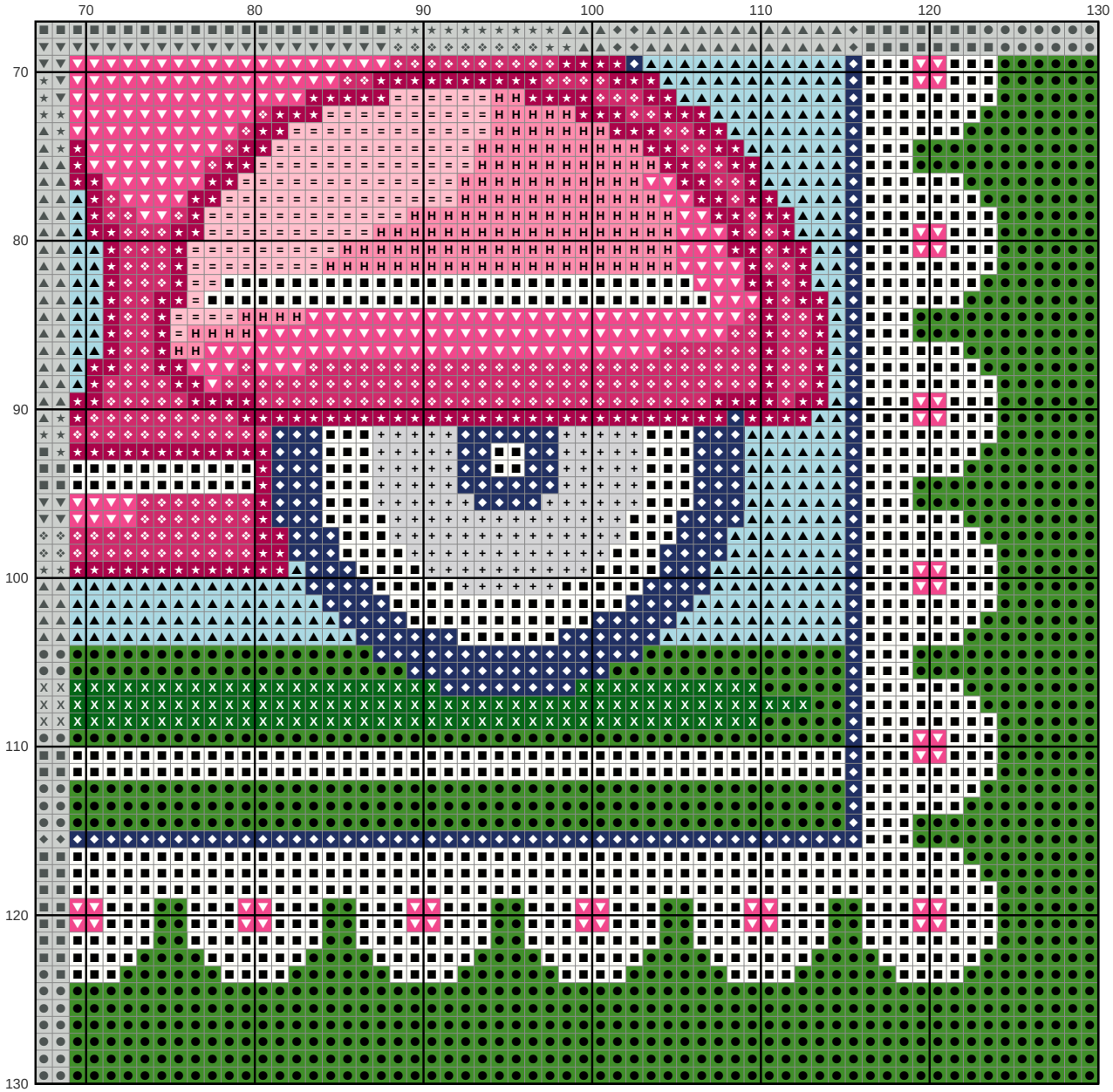

Key

- ● **DMC 701** Light Green
- ■ **DMC BLANC** White
- ▲ **DMC 3761** Light Sky Blue
- ◆ **DMC 823** Dark Navy Blue
- ▼ **DMC 3805** Cyclamen Pink
- ★ **DMC 150** Ultra Very Dark Dusty Rose
- ❖ **DMC 601** Dark Cranberry
- X **DMC 699** Green
- H **DMC 3806** Light Cyclamen Pink
- \+ **DMC 415** Pearl Gray
- = **DMC 605** Very Light Cranberry