Preppy swan

Needlepoint pattern | 140 x 140 stitches | 14 x 14 in (35.6 x 35.6 cm) on 10 mesh | 22 colors

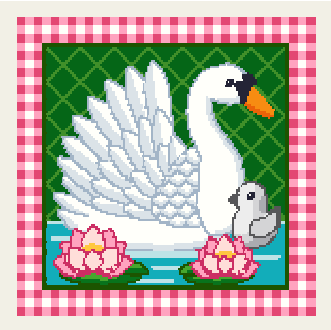

How to stitch it

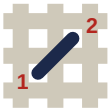

1. Each square is one tent stitch, up at 1, down at 2. Lines in continental, right to left, the canvas upside down for the next row; wide areas in basketweave.
2. Cut 18 in of thread. Start and end it without a knot left behind.
3. Mark the middle of the canvas. It is the outlined square on page 2, column 70, row 70 (DMC 3753): start there. Count threads, not holes.
4. Go on from it: picture first, background last. Gray squares are on two pages: stitch them once.
5. Last, two more rows all round, each stitch in the color it lies beside: the seam hides them.

First time? How to needlepoint: flossfield.com/needlepoint/guides/how-to-start/
How to read a chart: flossfield.com/needlepoint/guides/how-to-read-a-chart/

What you need

Canvas: blank mono canvas, 10 mesh (10 threads to the inch), cut 18.5 in square (47 cm).

Needle: blunt tapestry, size 18. Also masking tape for the cut edges, and small scissors.

Thread: pearl cotton size 3, 22 colors, about 45 skeins in all (an estimate). Stitch with 2 lengths together.

Make it a pillow: backing fabric, an insert the size of the stitching or an inch larger, and cord or piping for the edge. How to finish a pillow.

Thread list, DMC

			stitches	skeins
●	BLANC	White	3,770	6
■	603	Cranberry	3,315	6
▲	699	Green	2,761	5
◆	602	Medium Cranberry	2,048	4
▼	3753	Ultra Very Light Antique Blue	1,744	3
★	932	Light Antique Blue	1,294	2
❖	895	Very Dark Hunter Green	1,041	2
X	701	Light Green	840	2
H	3844	Dark Bright Turquoise	699	2
+	600	Very Dark Cranberry	487	1
=	818	Baby Pink	376	1
Z	3811	Very Light Turquoise	213	1
A	415	Pearl Gray	163	1
V	762	Very Light Pearl Gray	158	1
T	413	Dark Pewter Gray	154	1
N	700	Bright Green	142	1
S	310	Black	110	1
K	970	Light Pumpkin	82	1
E	318	Light Steel Gray	63	1
C	702	Kelly Green	62	1
P	725	Medium Light Topaz	46	1
U	946	Medium Burnt Orange	32	1

Skeins are estimates, with the two extra rows: the thread a stitch takes on the front and back of 10 mesh canvas, plus 30 percent, rounded up for each color.

Thread colors are approximate screen matches to DMC numbers. Check against real thread before you buy.

For your own stitching, gifts and handmade pieces you sell. Do not resell or share this PDF or copies of it.

Preppy swan Needlepoint pattern

Columns 1 to 74, rows 1 to 74. Start at the red outline

This page is the dark part of the chart

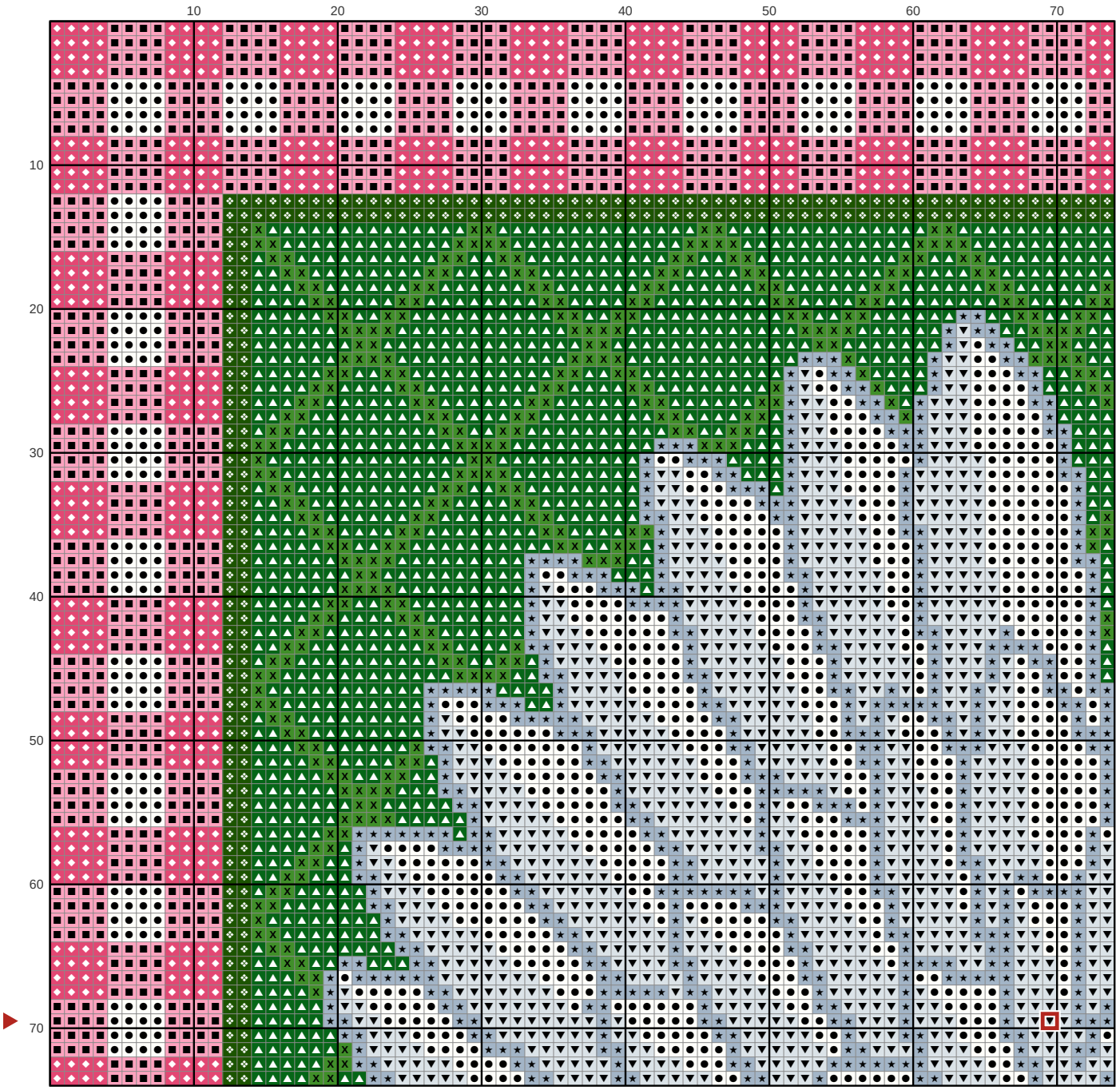

Key

- DMC BLANC White
- DMC 603 Cranberry
- DMC 699 Green
- DMC 602 Medium Cranberry
- DMC 3753 Ultra Very Light Antique Blue
- DMC 932 Light Antique Blue
- DMC 895 Very Dark Hunter Green
- DMC 701 Light Green

Preppy swan Needlepoint pattern

Columns 75 to 140, rows 1 to 74. Gray squares: charted already, do not stitch again

This page is the dark part of the chart

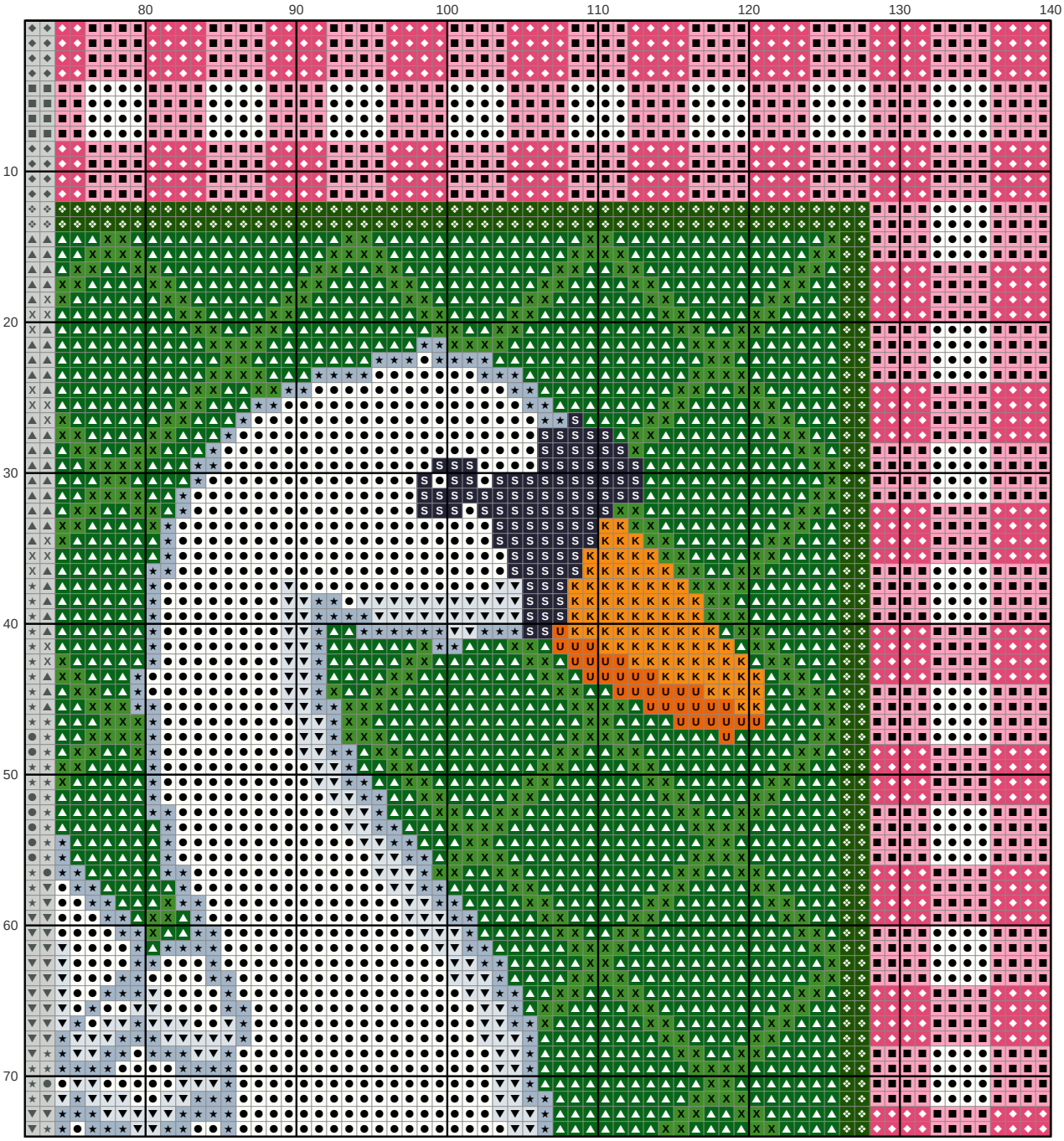

Key

- ● **DMC BLANC** White
- ■ **DMC 603** Cranberry
- ▲ **DMC 699** Green
- ◆ **DMC 602** Medium Cranberry
- ▼ **DMC 3753** Ultra Very Light Antique Blue
- ★ **DMC 932** Light Antique Blue
- ❖ **DMC 895** Very Dark Hunter Green
- X **DMC 701** Light Green
- S **DMC 310** Black
- K **DMC 970** Light Pumpkin
- U **DMC 946** Medium Burnt Orange

Preppy swan Needlepoint pattern

Columns 1 to 74, rows 75 to 140. Gray squares: charted already, do not stitch again

This page is the dark part of the chart

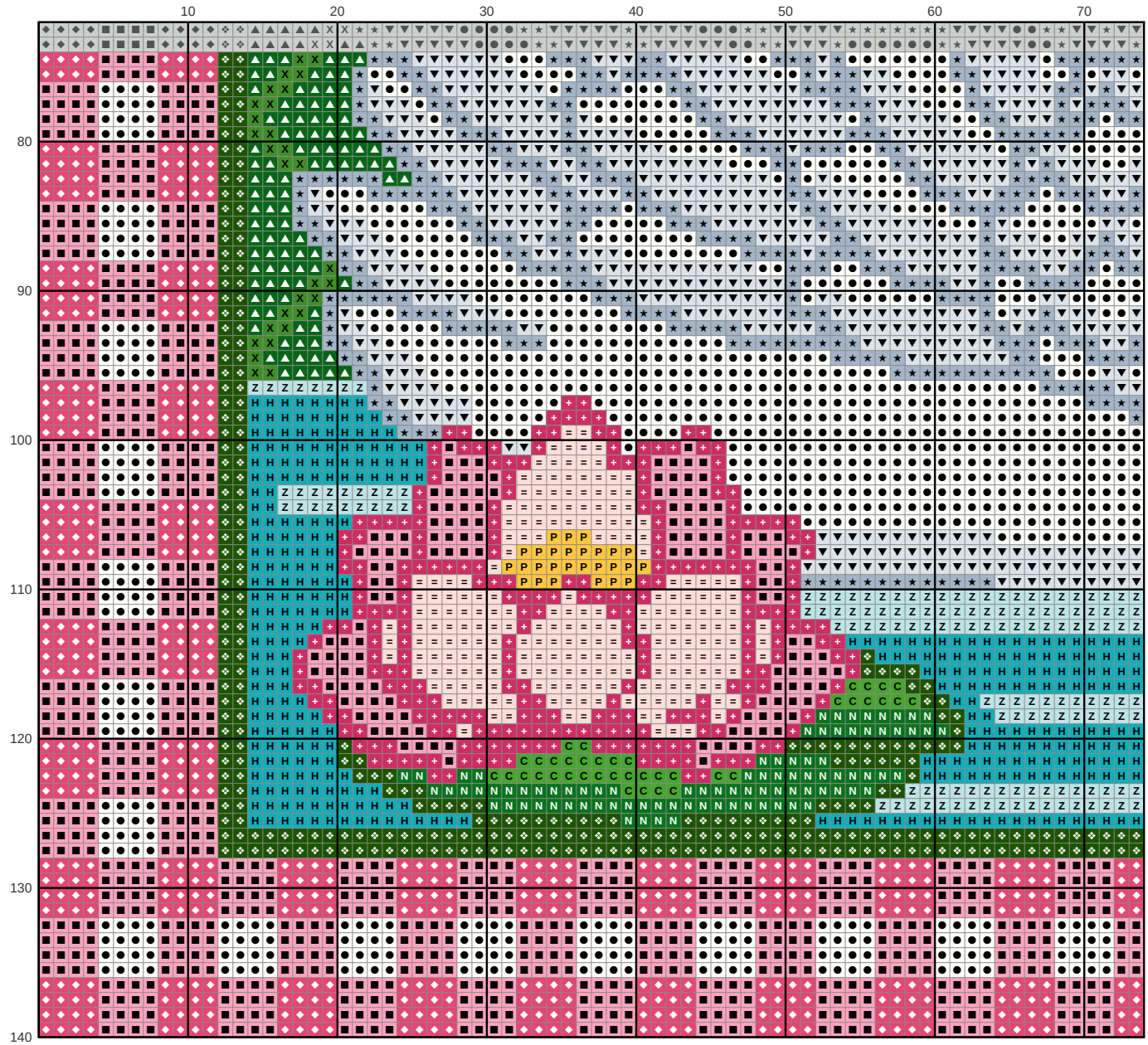

Key

- ● **DMC BLANC** White
- ■ **DMC 603** Cranberry
- ▲ **DMC 699** Green
- ◆ **DMC 602** Medium Cranberry
- ▼ **DMC 3753** Ultra Very Light Antique Blue
- ★ **DMC 932** Light Antique Blue
- ❖ **DMC 895** Very Dark Hunter Green
- X **DMC 701** Light Green
- H **DMC 3844** Dark Bright Turquoise
- \+ **DMC 600** Very Dark Cranberry
- = **DMC 818** Baby Pink
- Z **DMC 3811** Very Light Turquoise
- N **DMC 700** Bright Green
- C **DMC 702** Kelly Green
- P **DMC 725** Medium Light Topaz

Preppy swan Needlepoint pattern

Columns 75 to 140, rows 75 to 140. Gray squares: charted already, do not stitch again

This page is the dark part of the chart

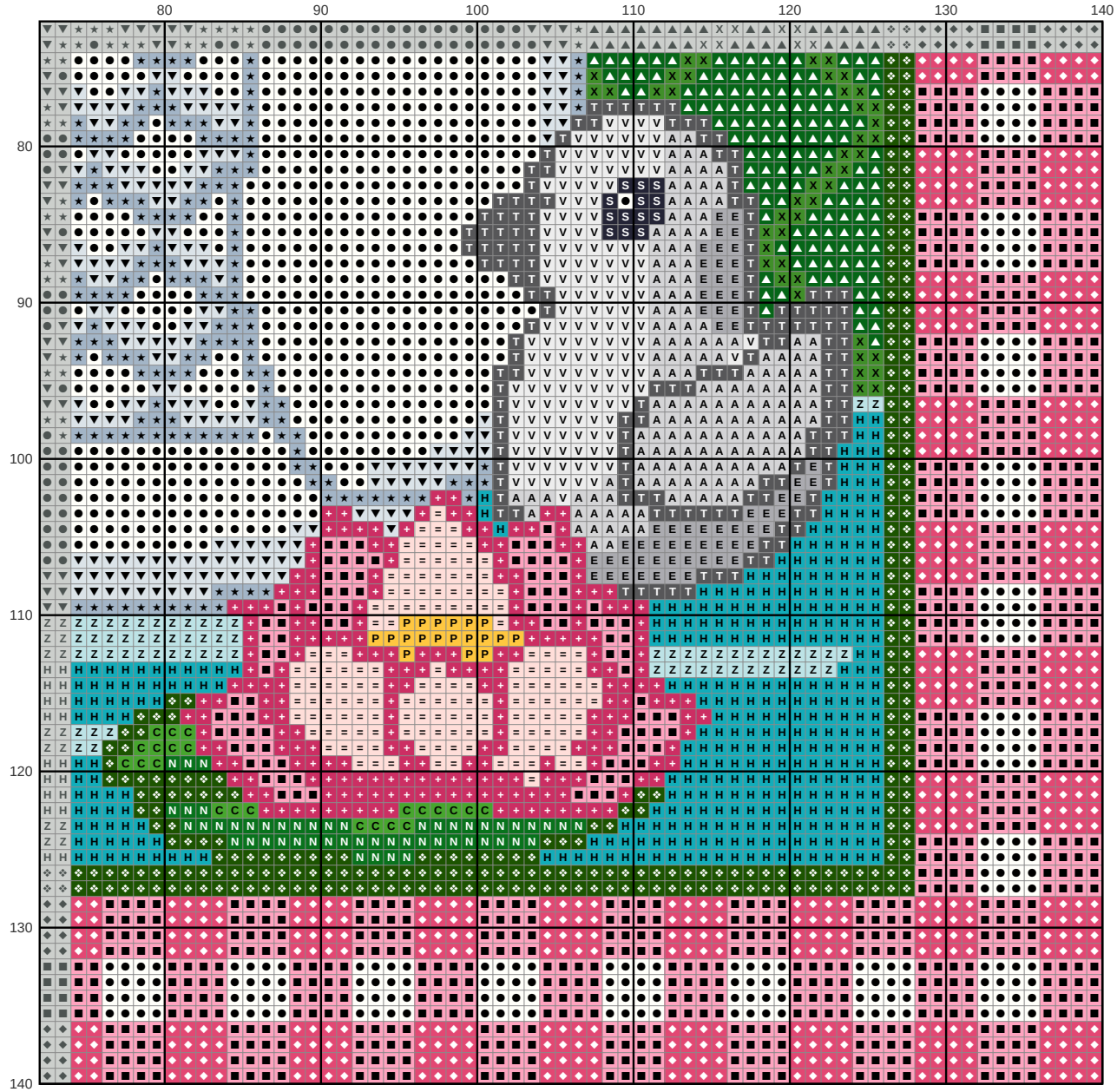

Key

- ● **DMC BLANC** White
- ■ **DMC 603** Cranberry
- ▲ **DMC 699** Green
- ◆ **DMC 602** Medium Cranberry
- ▼ **DMC 3753** Ultra Very Light Antique Blue
- ★ **DMC 932** Light Antique Blue
- ❖ **DMC 895** Very Dark Hunter Green
- X **DMC 701** Light Green
- H **DMC 3844** Dark Bright Turquoise
- \+ **DMC 600** Very Dark Cranberry
- = **DMC 818** Baby Pink
- Z **DMC 3811** Very Light Turquoise
- A **DMC 415** Pearl Gray
- V **DMC 762** Very Light Pearl Gray
- T **DMC 413** Dark Pewter Gray
- N **DMC 700** Bright Green
- S **DMC 310** Black
- E **DMC 318** Light Steel Gray
- C **DMC 702** Kelly Green
- P **DMC 725** Medium Light Topaz