Preppy swan

Needlepoint pattern | 72 x 72 stitches | 4 x 4 in (10.2 x 10.2 cm) on 18 mesh | 6 colors

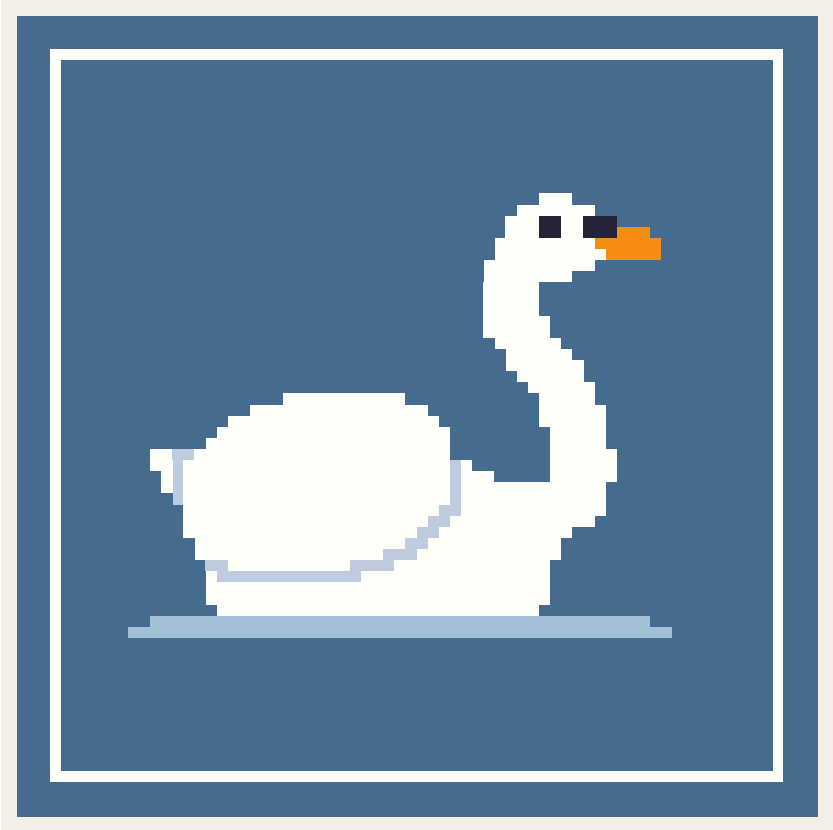

Thread key

		stitches
● **DMC 798**	Dark Delft Blue	4,063
■ **DMC BLANC**	White	963
★ **DMC 813**	Light Blue	94
▼ **DMC 800**	Pale Delft Blue	40
◆ **DMC 970**	Light Pumpkin	14
▲ **DMC 310**	Black	10

One chart square is one tent stitch over one canvas intersection.

Cut the canvas at least 8 x 8 in (20.3 x 20.3 cm) for 18 mesh: the design and 2 in (5.1 cm) of margin on every side.

5,184 stitches in all. Start from the center: the red arrows above and to the left of the chart mark it.

Thread colors are approximate screen matches to DMC numbers. Check against real thread before you buy.

For your own stitching, gifts and handmade pieces you sell. Do not resell or share this PDF.

Preppy swan Needlepoint pattern
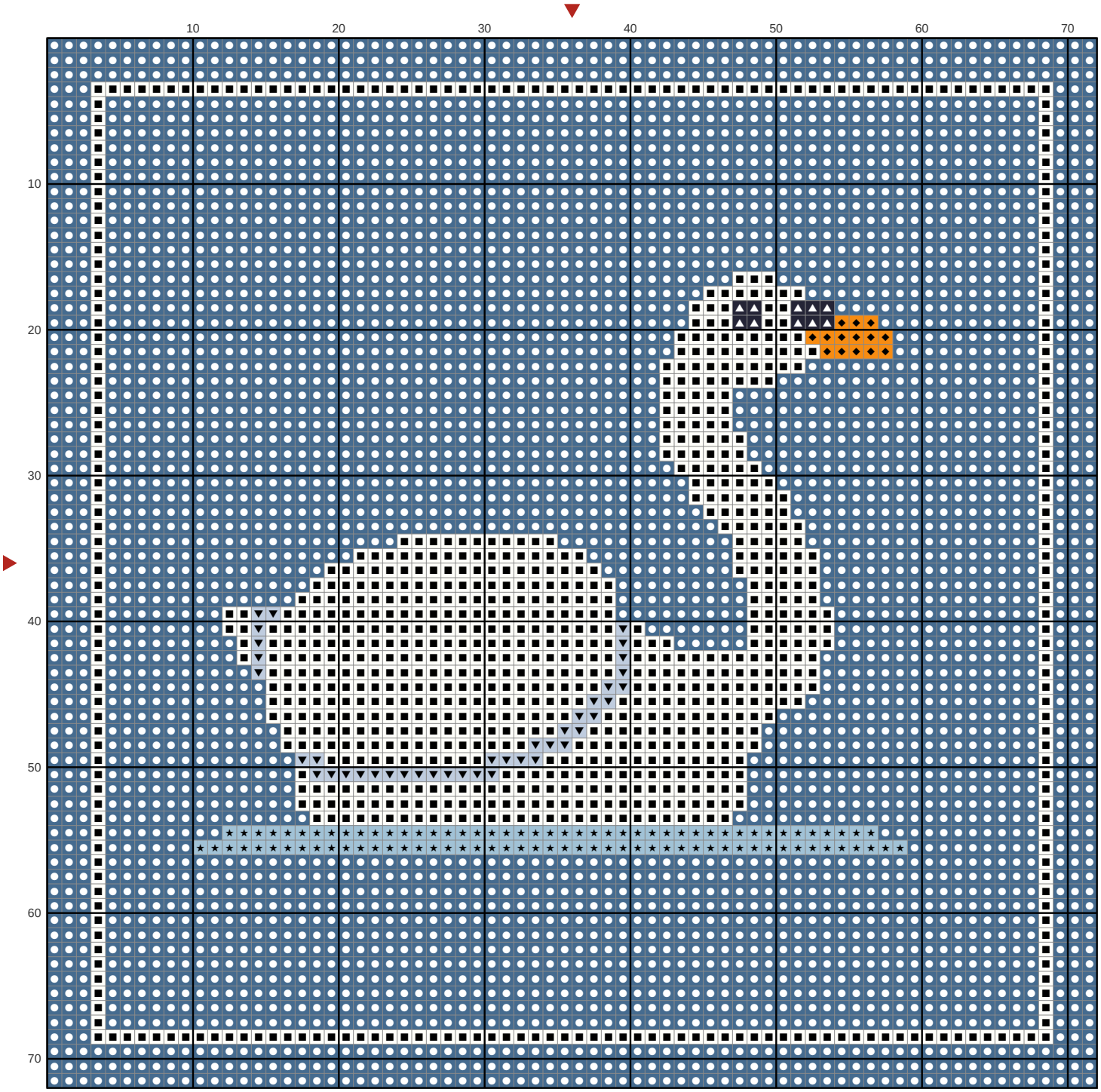
Chart: 72 x 72 stitches