Preppy ball of yarn

Needlepoint pattern | 72 x 72 stitches | 4 x 4 in (10.2 x 10.2 cm) on 18 mesh | 6 colors

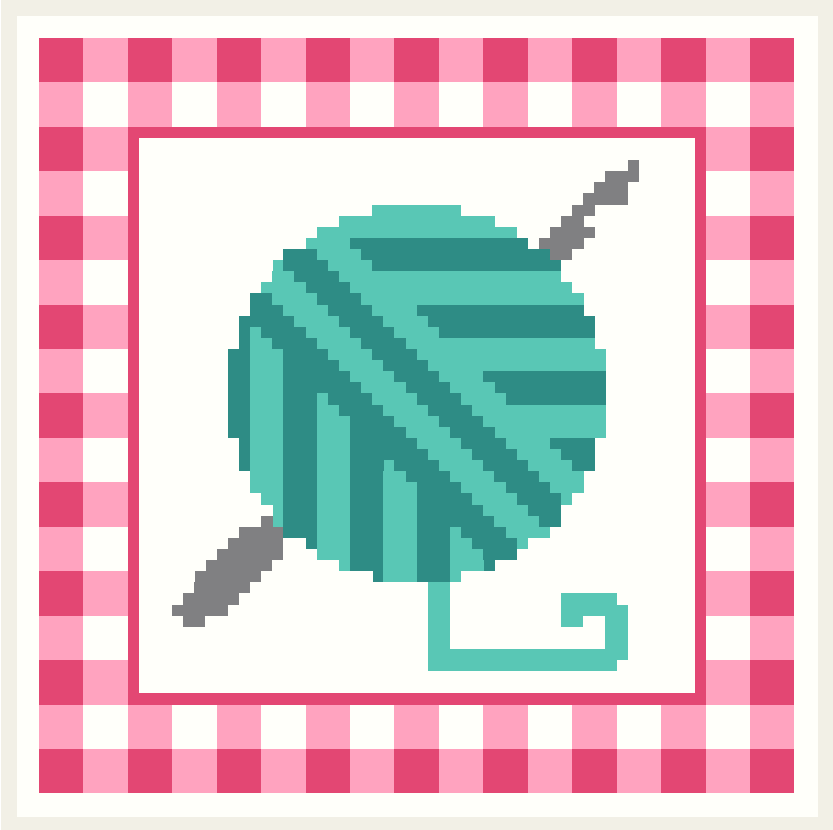

Thread key

			stitches
●	**DMC BLANC**	White	2,460
▲	**DMC 603**	Cranberry	960
■	**DMC 602**	Medium Cranberry	716
▼	**DMC 959**	Medium Seagreen	530
★	**DMC 3812**	Very Dark Seagreen	448
◆	**DMC 414**	Dark Steel Gray	70

One chart square is one tent stitch over one canvas intersection.

Cut the canvas at least 8 x 8 in (20.3 x 20.3 cm) for 18 mesh: the design and 2 in (5.1 cm) of margin on every side.

5,184 stitches in all. Start from the center: the red arrows above and to the left of the chart mark it.

Thread colors are approximate screen matches to DMC numbers. Check against real thread before you buy.

For your own stitching, gifts and handmade pieces you sell. Do not resell or share this PDF.

Preppy ball of yarn

Needlepoint pattern
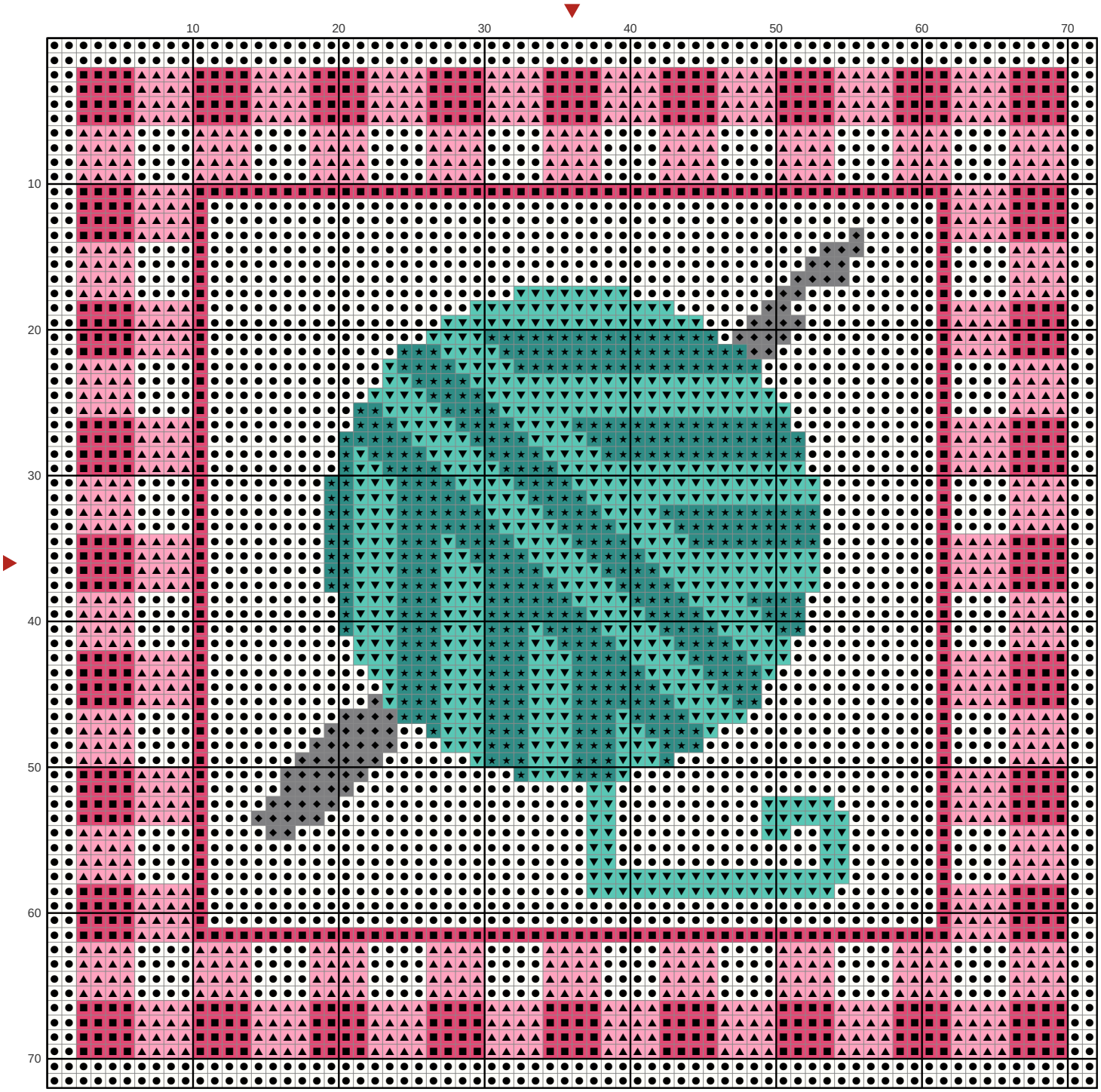
Chart: 72 x 72 stitches