Retro Arizona state shape

Needlepoint pattern | 72 x 72 stitches | 4 x 4 in (10.2 x 10.2 cm) on 18 mesh | 6 colors

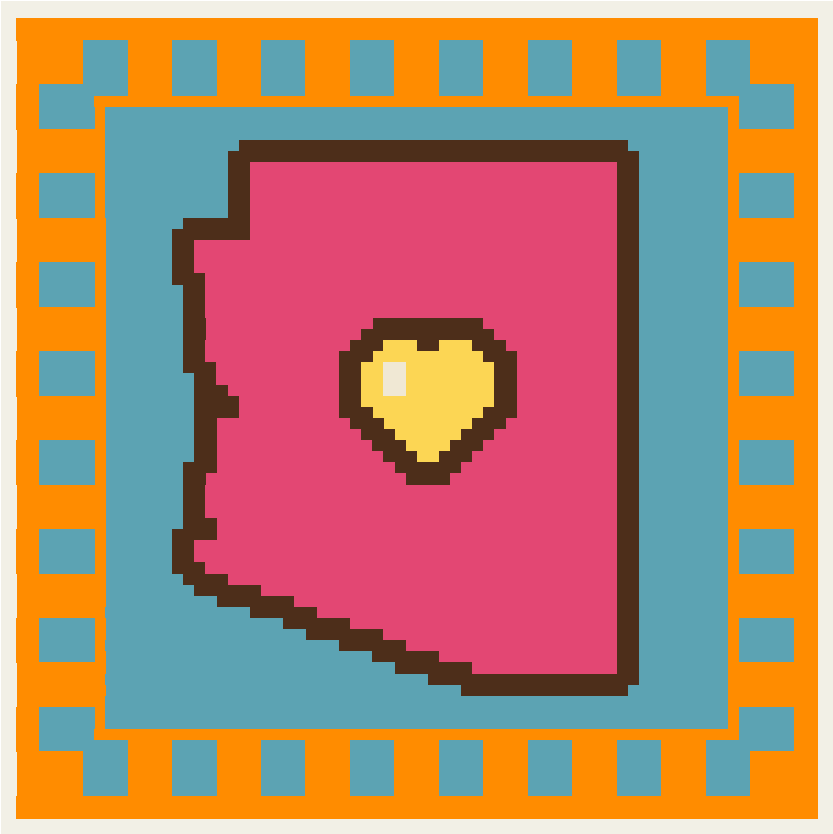

Thread key

			stitches
■	**DMC 597**	Turquoise	1,879
●	**DMC 740**	Tangerine	1,412
◆	**DMC 602**	Medium Cranberry	1,359
▲	**DMC 898**	Very Dark Coffee Brown	440
▼	**DMC 726**	Light Topaz	88
★	**DMC ECRU**	Ecru	6

One chart square is one tent stitch over one canvas intersection.

Cut the canvas at least 8 x 8 in (20.3 x 20.3 cm) for 18 mesh: the design and 2 in (5.1 cm) of margin on every side.

5,184 stitches in all. Start from the center: the red arrows above and to the left of the chart mark it.

Thread colors are approximate screen matches to DMC numbers. Check against real thread before you buy.

For your own stitching, gifts and handmade pieces you sell. Do not resell or share this PDF.

Retro Arizona state shape

Needlepoint pattern
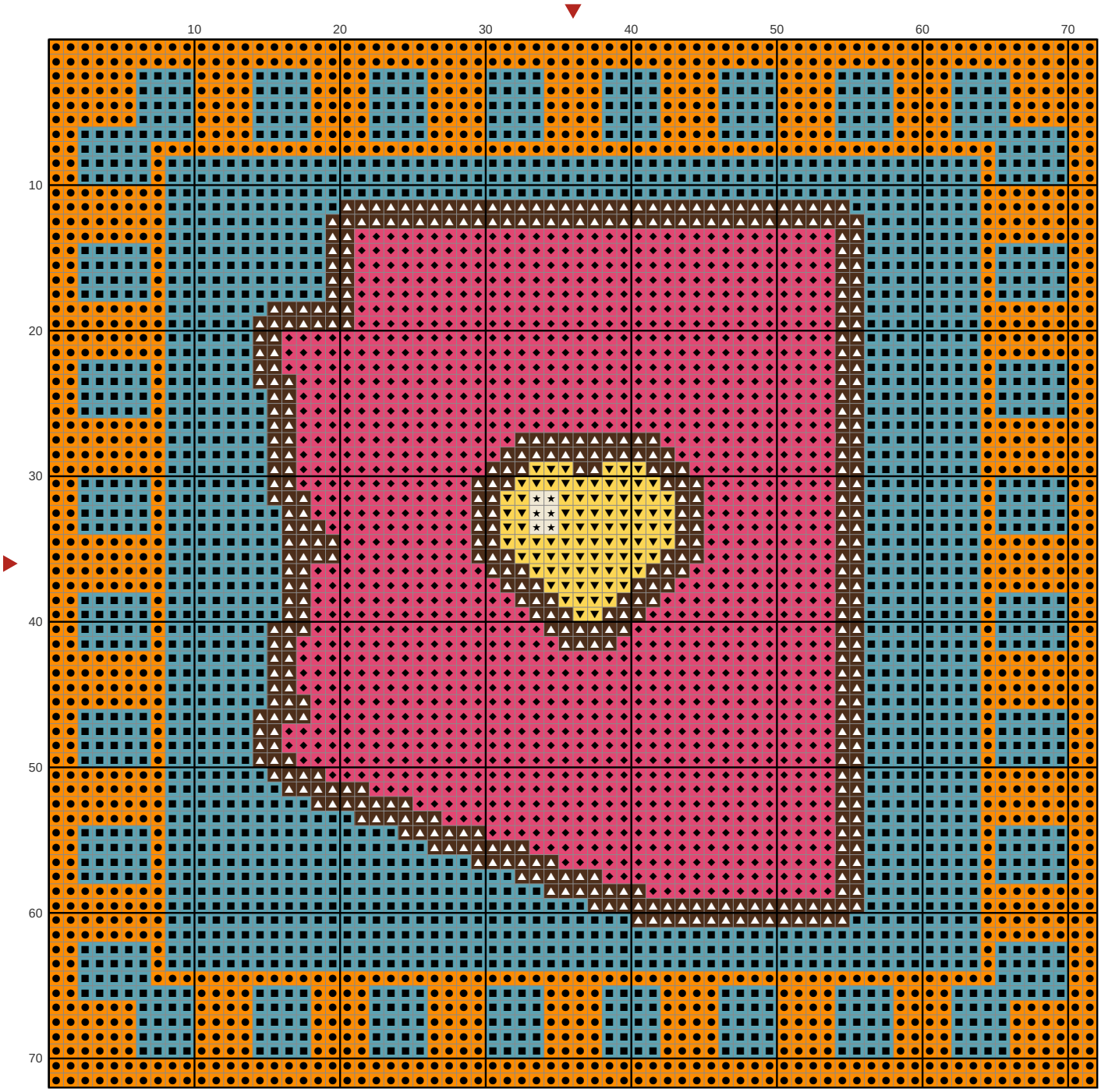
Chart: 72 x 72 stitches