70s rings and stars coaster

Needlepoint pattern | 72 x 72 stitches | 4 x 4 in (10.2 x 10.2 cm) on 18 mesh | 5 colors



How to read the chart

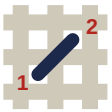

1. Each square is one tent stitch: up at 1, down at 2. All slant the same way.
2. Cut 18 in of thread. Start and end it without a knot left behind.
3. Mark the middle of the canvas. It is the outlined square (DMC 920): start there. Count threads, not holes.
4. Stitch the picture, then the background, then stray dots. End the thread before crossing another color.
5. A heavier line stands every ten squares: count by them.
6. First time? How to needlepoint.

flossfield.com/needlepoint/guides/how-to-read-a-chart/

You will need

Canvas: blank mono canvas, 18 mesh (18 threads to the inch), cut 8 x 8 in (20.3 x 20.3 cm).

Needle: tapestry, size 22. Also masking tape for the cut edges, and small scissors.

Thread: six-strand floss, 4 strands in the needle (5 or 6 if canvas shows), about 5 skeins in all (an estimate).

Make it a coaster: felt or cork for the back, or a coaster blank with an opening this size. For a blank, measure its opening before you stitch. If the piece is small for it, stitch two extra rows all round, carrying the colors of the edge on.
How to make coasters.

Thread list

			stitches	skeins of floss
●	**DMC 580**	Dark Moss Green	1,152	1
□	**DMC 920**	Medium Copper	1,136	1
▲	**DMC 938**	Ultra Dark Coffee Brown	1,120	1
◆	**DMC 783**	Medium Topaz	992	1
▼	**DMC 739**	Ultra Very Light Tan	784	1

Skeins are estimates: the thread a stitch takes on the front and back of 18 mesh canvas, plus 30 percent, rounded up for each color.
Thread colors are approximate screen matches to DMC numbers. Check against real thread before you buy.
For your own stitching, gifts and handmade pieces you sell. Do not resell or share this PDF or copies of it.

70s rings and stars coaster Needlepoint pattern

Chart: 72 x 72 stitches. Start at the red outline

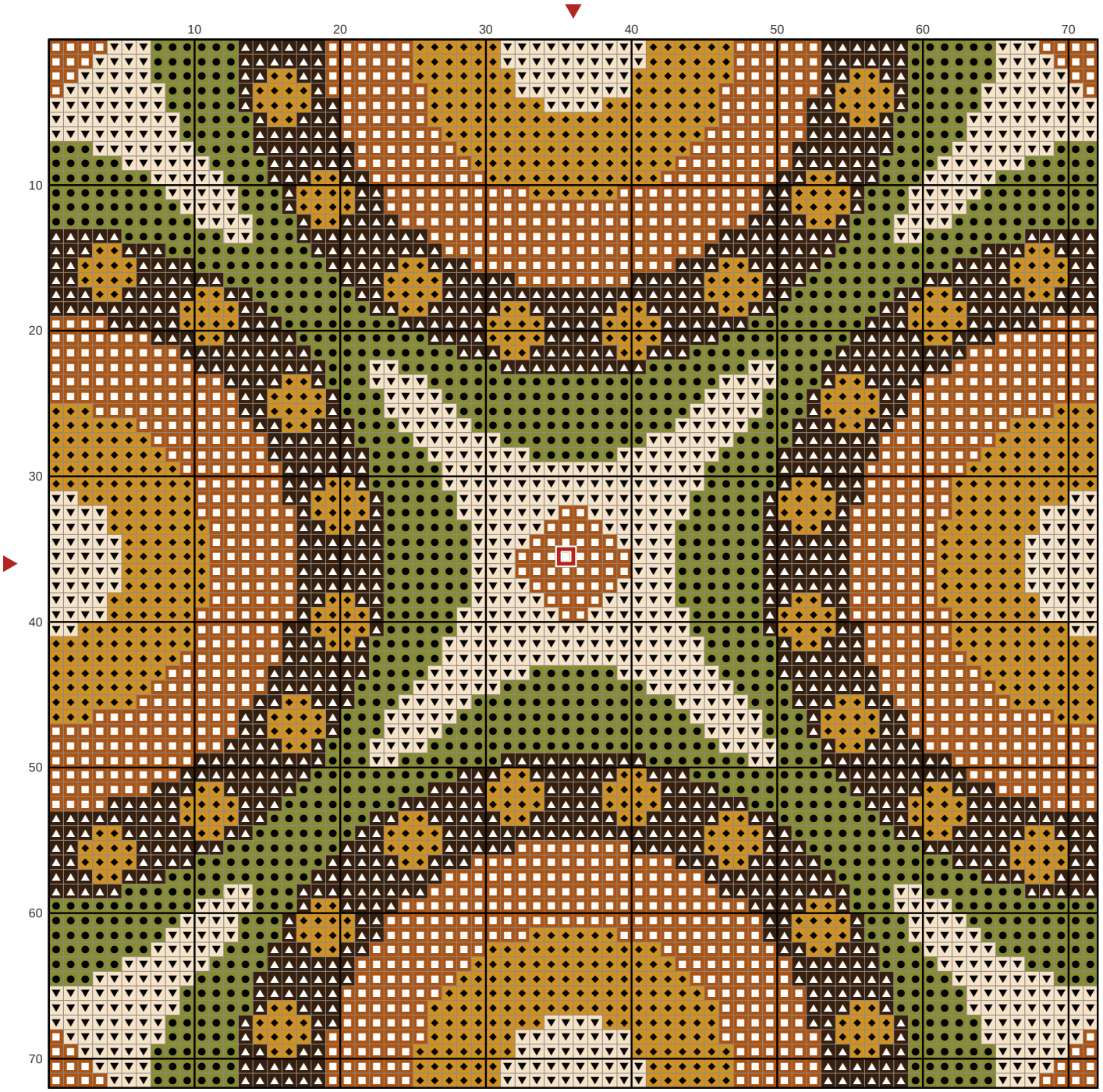

Key

- **DMC 580** Dark Moss Green
- **DMC 920** Medium Copper
- **DMC 938** Ultra Dark Coffee Brown
- **DMC 783** Medium Topaz
- **DMC 739** Ultra Very Light Tan