# Mermaid tail pouch in stained glass

Needlepoint pattern | 135 x 117 stitches | 7.5 x 6.5 in (19.1 x 16.5 cm) on 18 mesh | 20 colors

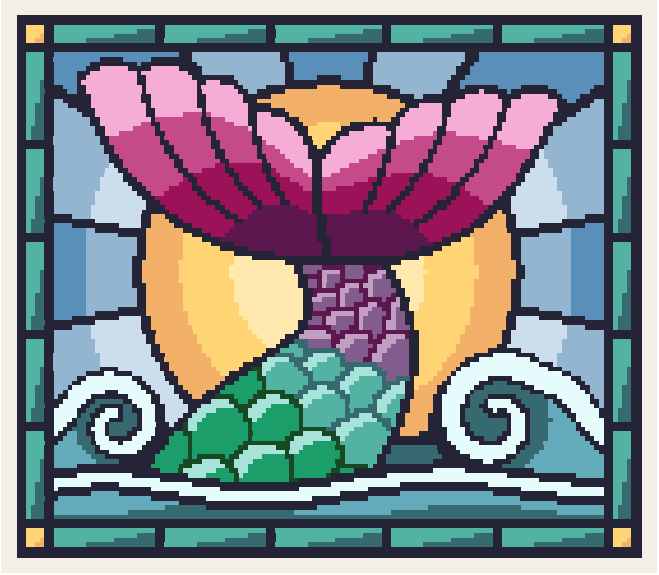

## Thread key, DMC

| | | | stitches | yards | skeins |
|---|---|---|---|---|---|
| ● | **310** | Black | 4,393 | 31 | 4 |
| ■ | **3849** | Light Teal Green | 1,368 | 10 | 2 |
| ▲ | **3755** | Baby Blue | 1,315 | 9 | 2 |
| ◆ | **3808** | Ultra Very Dark Turquoise | 1,108 | 8 | 1 |
| ▼ | **3854** | Medium Autumn Gold | 819 | 6 | 1 |
| ★ | **747** | Very Light Sky Blue | 765 | 6 | 1 |
| ❖ | **3609** | Ultra Light Plum | 747 | 6 | 1 |
| X | **322** | Dark Baby Blue | 681 | 5 | 1 |
| O | **743** | Medium Yellow | 681 | 5 | 1 |
| + | **3607** | Light Plum | 662 | 5 | 1 |
| = | **917** | Medium Plum | 512 | 4 | 1 |
| Z | **3841** | Pale Baby Blue | 504 | 4 | 1 |
| A | **550** | Very Dark Violet | 474 | 4 | 1 |
| V | **807** | Peacock Blue | 454 | 4 | 1 |
| T | **912** | Light Emerald Green | 373 | 3 | 1 |
| N | **745** | Light Pale Yellow | 280 | 2 | 1 |
| S | **964** | Light Seagreen | 220 | 2 | 1 |
| K | **208** | Very Dark Lavender | 198 | 2 | 1 |
| E | **890** | Ultra Dark Pistachio Green | 141 | 1 | 1 |
| C | **210** | Medium Lavender | 100 | 1 | 1 |

One chart square is one tent stitch over one canvas intersection.

Cut the canvas at least 11.5 x 10.5 in (29.2 x 26.7 cm) for 18 mesh: the design and 2 in (5.1 cm) of margin on every side.

15,795 stitches in all. Start from the center: a red arrow above the chart marks the center column, and one to the left of it the center row. The arrows are on the pages those lines cross.

The chart is on 4 pages, each cut to what is stitched: bare canvas has no page, and a join falls on plain ground where it can. Pages 2, 3, 4 and 5 are turned on their side, for a part that is wider than it is tall. Where chart pages join, gray squares repeat two rows or columns. The small picture at the top of each chart page shows which part it is.

Thread: six-strand floss, 4 to 6 strands in the needle on 18 mesh (counted at 6), about 25 skeins of 8.7 yd in all. Or pearl cotton size 5, 1 strand, about 21 skeins of 27.3 yd; or Persian wool, 1 strand, about 21 skeins of 8 yd. Wool is numbered differently: match it by eye. Needle: tapestry, size 22.

Yards and skeins are estimates: the thread a stitch takes on the front and back of 18 mesh canvas, plus 30 percent, rounded up for each color (about 118 yards in all, as the thread lies in the needle).

Thread colors are approximate screen matches to DMC numbers. Check against real thread before you buy.

When it is stitched: also have a finisher, or the fabric and cord to make it up yourself. Ask before you stitch the edge: some finishes take extra rows. "Ways to finish needlepoint" is a guide linked from this pattern's page.

For your own stitching, gifts and handmade pieces you sell. Do not resell or share this PDF or copies of it.

# Mermaid tail pouch in stained glass

Needlepoint pattern

Chart 1 of 4: columns 1 to 68, rows 1 to 59

This page is the dark part of the chart

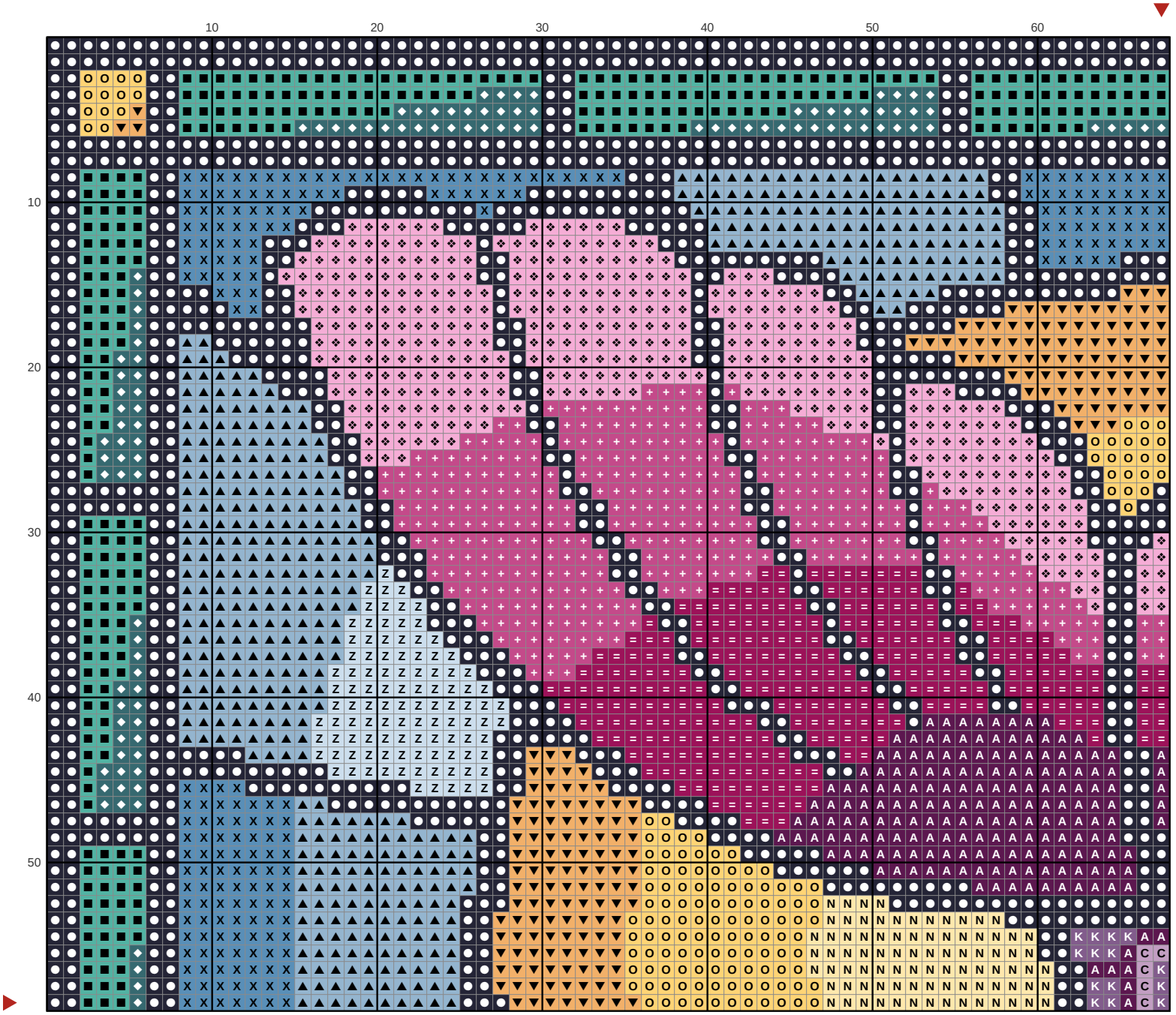


## Key

- DMC 310 Black
- DMC 3849 Light Teal Green
- DMC 3755 Baby Blue
- DMC 3808
- DMC 3854
- DMC 3609 Ultra Light Plum
- DMC 322 Dark Baby Blue
- DMC 743 Medium Yellow
- DMC 3607 Light Plum
- DMC 917 Medium Plum
- DMC 3841 Pale Baby Blue
- DMC 550 Very Dark Violet
- DMC 745 Light Pale Yellow
- DMC 208 Very Dark Lavender
- DMC 210 Medium Lavender

# Mermaid tail pouch in stained glass

Needlepoint pattern

Chart 2 of 4: columns 69 to 135, rows 1 to 59; gray squares repeat columns 67 and 68

This page is the dark part of the chart

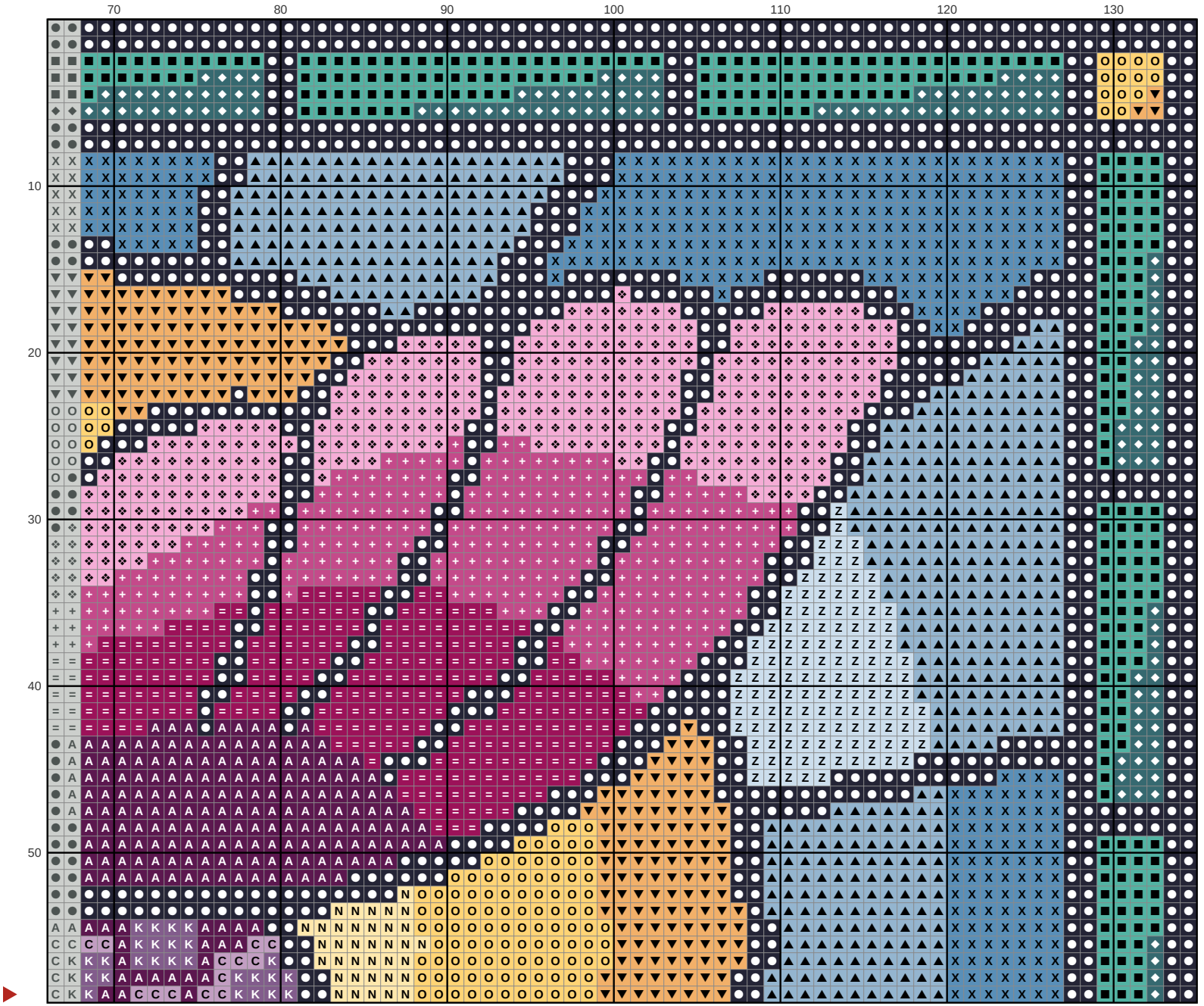


## Key

- ● DMC 310 Black
- ■ DMC 3849 Light Teal Green
- ▲ DMC 3755 Baby Blue
- ◆ DMC 3808
- ▼ DMC 3854
- ❖ DMC 3609 Ultra Light Plum
- X DMC 322 Dark Baby Blue
- O DMC 743 Medium Yellow
- \+ DMC 3607 Light Plum
- = DMC 917 Medium Plum
- Z DMC 3841 Pale Baby Blue
- A DMC 550 Very Dark Violet
- N DMC 745 Light Pale Yellow
- K DMC 208
- C DMC 210 Medium Lavender

# Mermaid tail pouch in stained glass

Needlepoint pattern

Chart 3 of 4: columns 1 to 68, rows 60 to 117; gray squares repeat rows 58 and 59

This page is the dark part of the chart

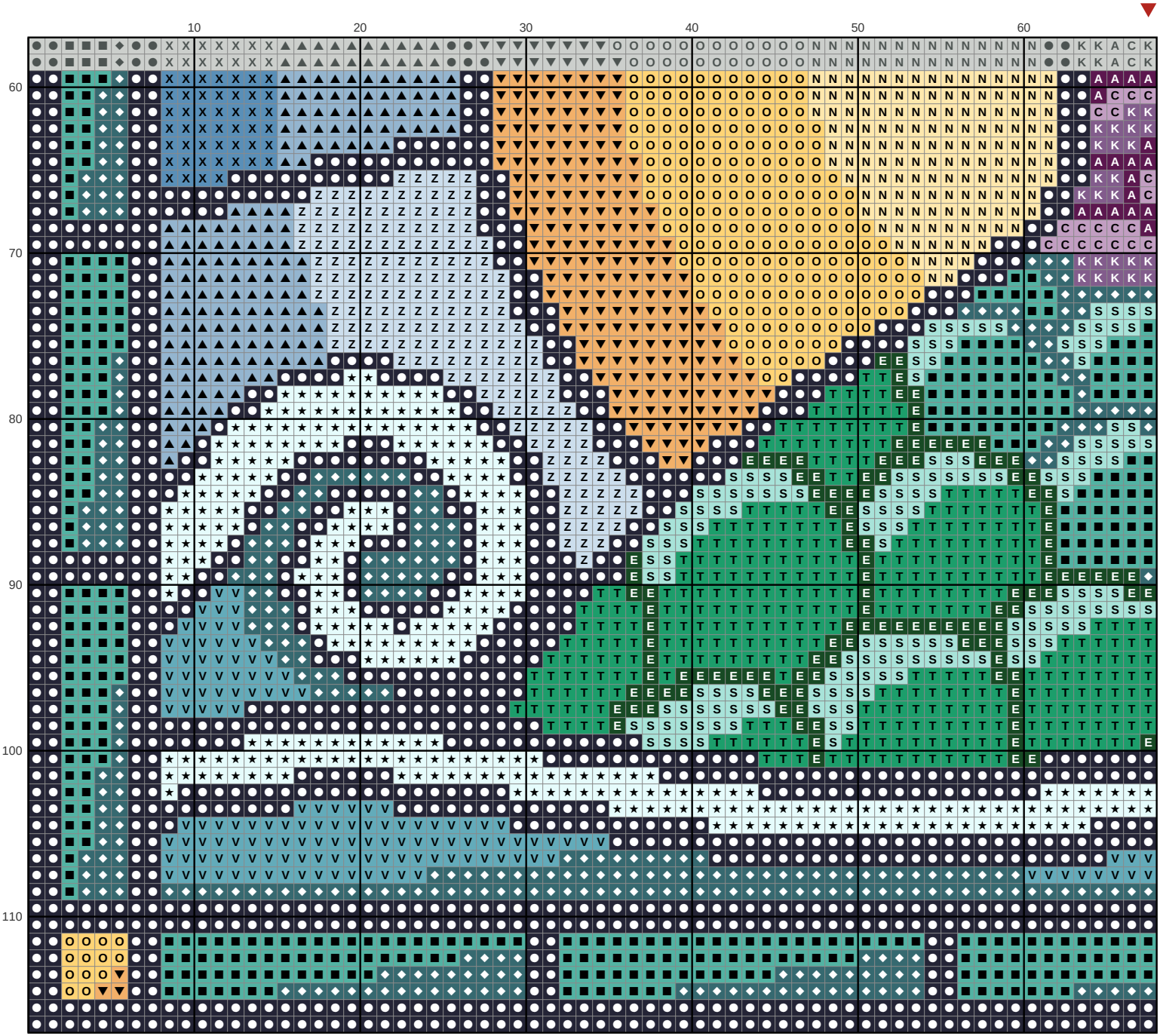


## Key

- DMC 310 Black
- DMC 3849 Light Teal Green
- DMC 3755 Baby Blue
- DMC 3808
- DMC 3854
- DMC 747 Very Light Sky Blue
- DMC 322 Dark Baby Blue
- DMC 743 Medium Yellow
- DMC 3841 Pale Baby Blue
- DMC 550 Very Dark Violet
- DMC 807 Peacock Blue
- DMC 912 Light Emerald Green
- DMC 745 Light Pale Yellow
- DMC 964 Light Seagreen
- DMC 208 Very Dark Lavender
- DMC 890
- DMC 210 Medium Lavender

# Mermaid tail pouch in stained glass

Needlepoint pattern

Chart 4 of 4: columns 69 to 135, rows 60 to 117; gray squares repeat columns 67 and 68 and rows 58 and 59

This page is the dark part of the chart

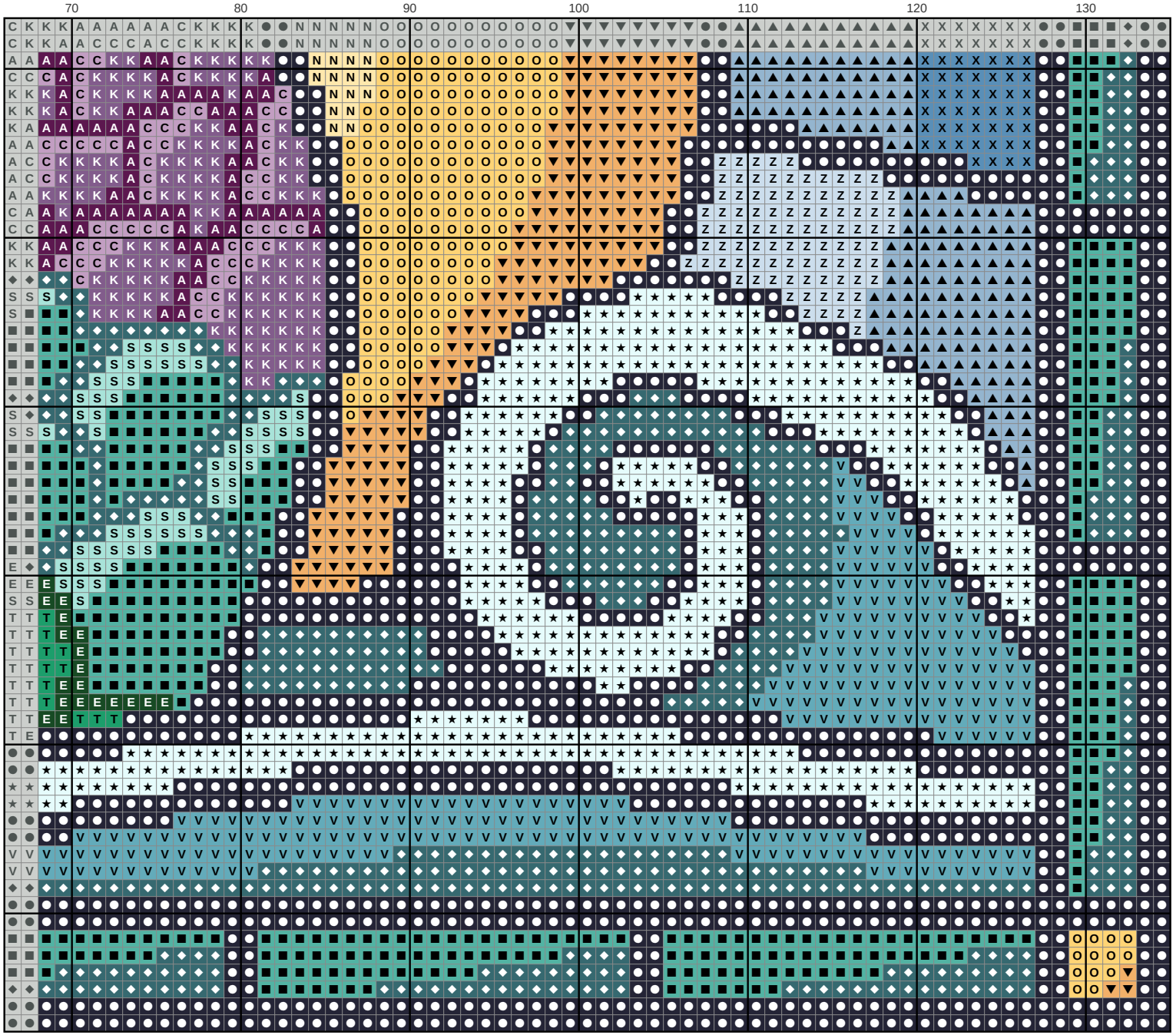


## Key

- DMC 310 Black
- DMC 3849 Light Teal Green
- DMC 3755 Baby Blue
- DMC 3808
- DMC 3854
- DMC 747 Very Light Sky Blue
- DMC 322 Dark Baby Blue
- DMC 743 Medium Yellow
- DMC 3841 Pale Baby Blue
- DMC 550 Very Dark Violet
- DMC 807 Peacock Blue
- DMC 912
- DMC 745 Light Pale Yellow
- DMC 964 Light Seagreen
- DMC 208
- DMC 890
- DMC 210 Medium Lavender