Nurse and surgeons mend a teddy bear

Needlepoint pattern | 104 x 130 stitches | 8 x 10 in (20.3 x 25.4 cm) on 13 mesh | 22 colors



How to stitch it

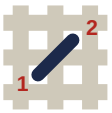

1. Each square is one tent stitch, up at 1, down at 2. Lines in continental, right to left, the canvas upside down for the next row; wide areas in basketweave.
2. Cut 18 in of thread. Start and end it without a knot left behind.
3. Mark the middle of the canvas. It is the outlined square on page 2, column 52, row 65 (DMC 407): start there. Count threads, not holes.
4. Go on from it: picture first, background last. Gray squares are on two pages: stitch them once.
5. When it is done, block it square.

First time? How to needlepoint: flossfield.com/needlepoint/guides/how-to-start/
How to read a chart: flossfield.com/needlepoint/guides/how-to-read-a-chart/

What you need

Canvas: blank mono canvas, 13 mesh (13 threads to the inch), cut 12 in wide x 14 in high (30.5 x 35.6 cm).

Needle: blunt tapestry, size 20. Also masking tape for the cut edges, and small scissors.

Thread: six-strand floss, 22 colors, about 31 skeins in all (an estimate). Stitch with 7 strands (8 if canvas shows).

Frame it: acid-free board and a frame.
How to frame needlepoint.

Thread list, DMC

			stitches	skeins
●	939	Very Dark Navy Blue	2,044	3
■	3865	Winter White	1,408	3
▲	783	Medium Topaz	1,178	2
◆	3808	Ultra Very Dark Turquoise	960	2
▼	3811	Very Light Turquoise	943	2
★	336	Navy Blue	834	2
❖	436	Tan	766	2
X	745	Light Pale Yellow	661	1
H	738	Very Light Tan	595	1
+	322	Dark Baby Blue	583	1
=	434	Light Brown	558	1
Z	801	Dark Coffee Brown	524	1
A	3816	Celadon Green	377	1
V	312	Very Dark Baby Blue	349	1
T	597	Turquoise	315	1
N	318	Light Steel Gray	310	1
S	351	Coral	256	1
K	3835	Medium Grape	230	1
E	407	Dark Desert Sand	194	1
C	950	Light Desert Sand	171	1
P	817	Very Dark Coral Red	149	1
U	3834	Dark Grape	115	1

Skeins are estimates: the thread a stitch takes on the front and back of 13 mesh canvas, plus 30 percent, rounded up for each color.
Thread colors are approximate screen matches to DMC numbers. Check against real thread before you buy.
For your own stitching, gifts and handmade pieces you sell. Do not resell or share this PDF or copies of it.

Nurse and surgeons mend a teddy bear

Needlepoint pattern

Columns 1 to 104, rows 1 to 69. Start at the red outline

This page is the dark part of the chart

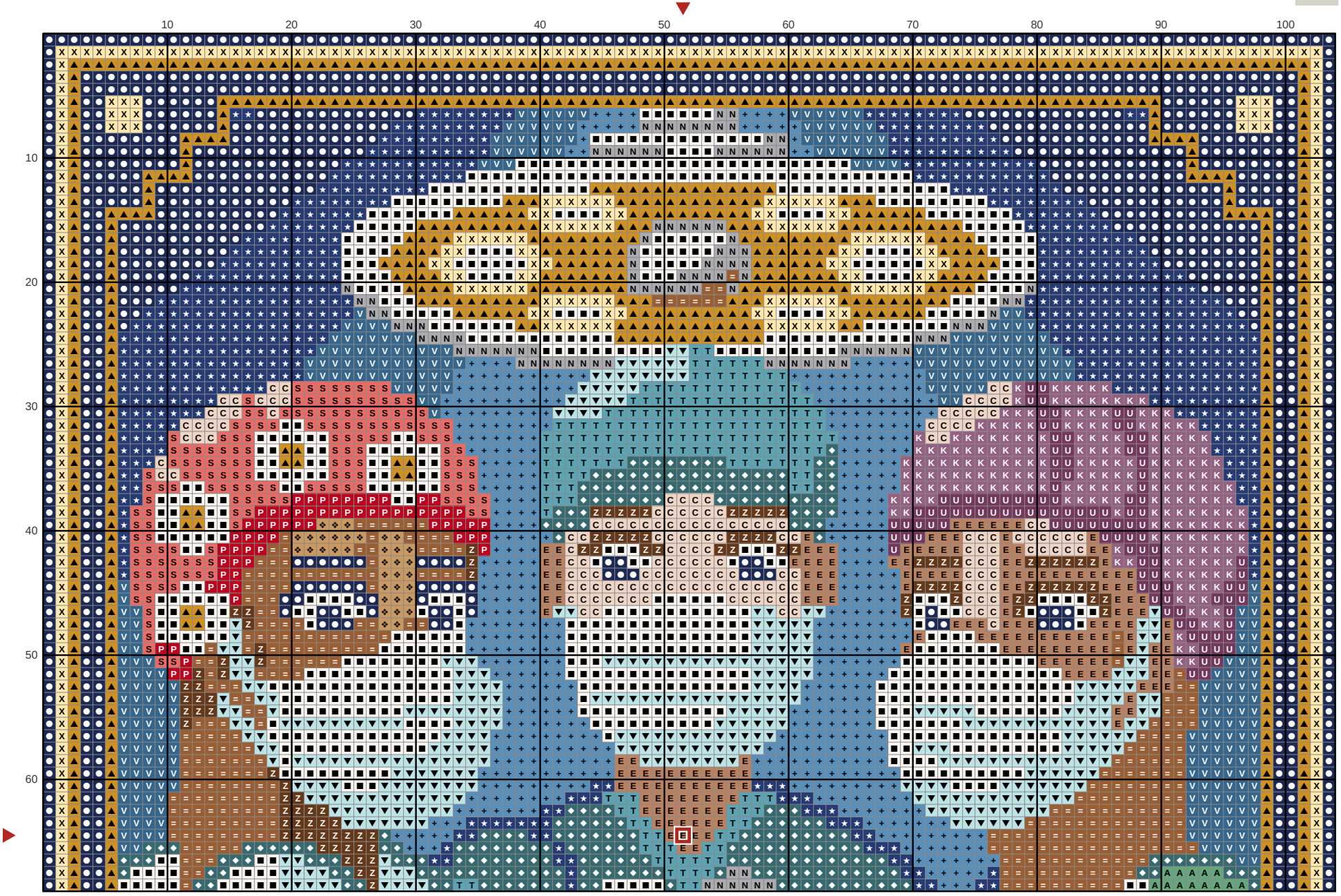

Nurse and surgeons mend a teddy bear

Needlepoint pattern

Columns 1 to 104, rows 70 to 130. Gray squares: charted already, do not stitch again

This page is the dark part of the chart

