Under the rainbow, a meadow with a pony

Needlepoint pattern | 140 x 140 stitches | 14 x 14 in (35.6 x 35.6 cm) on 10 mesh | 24 colors

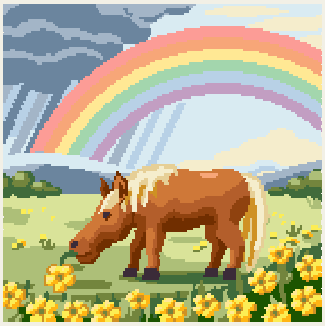

How to stitch it

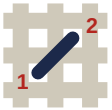

1. Each square is one tent stitch, up at 1, down at 2. Lines in continental, right to left, the canvas upside down for the next row; wide areas in basketweave.
2. Cut 18 in of thread. Start and end it without a knot left behind.
3. Mark the middle of the canvas. It is the outlined square on page 2, column 70, row 70 (DMC 775): start there. Count threads, not holes.
4. Go on from it: picture first, background last. Gray squares are on two pages: stitch them once.
5. Last, two more rows all round, each stitch in the color it lies beside: the seam hides them.

First time? How to needlepoint: flossfield.com/needlepoint/guides/how-to-start/
How to read a chart: flossfield.com/needlepoint/guides/how-to-read-a-chart/

What you need

Canvas: blank mono canvas, 10 mesh (10 threads to the inch), cut 18.5 in square (47 cm).

Needle: blunt tapestry, size 18. Also masking tape for the cut edges, and small scissors.

Thread: pearl cotton size 3, 24 colors, about 42 skeins in all (an estimate). Stitch with 2 lengths together.

Make it a pillow: backing fabric, an insert the size of the stitching or an inch larger, and cord or piping for the edge. How to finish a pillow.

Thread list, DMC

			stitches	skeins
●	775	Very Light Baby Blue	2,413	4
■	931	Medium Antique Blue	2,042	4
▲	471	Very Light Avocado Green	1,589	3
◆	472	Ultra Light Avocado Green	1,335	3
▼	677	Very Light Old Gold	1,148	2
★	3325	Light Baby Blue	1,032	2
❖	932	Light Antique Blue	997	2
X	744	Pale Yellow	837	2
H	352	Light Coral	743	2
+	469	Avocado Green	727	2
=	402	Very Light Mahogany	721	2
Z	3346	Hunter Green	671	2
A	3776	Light Mahogany	637	1
V	955	Light Nile Green	632	1
T	301	Medium Mahogany	611	1
N	307	Lemon	583	1
S	210	Medium Lavender	569	1
K	400	Dark Mahogany	467	1
E	783	Medium Topaz	453	1
C	300	Very Dark Mahogany	351	1
P	972	Deep Canary	350	1
U	895	Very Dark Hunter Green	314	1
L	676	Light Old Gold	250	1
2	3371	Black Brown	128	1

Skeins are estimates, with the two extra rows: the thread a stitch takes on the front and back of 10 mesh canvas, plus 30 percent, rounded up for each color.

Thread colors are approximate screen matches to DMC numbers. Check against real thread before you buy.

For your own stitching, gifts and handmade pieces you sell. Do not resell or share this PDF or copies of it.

Under the rainbow, a meadow with a pony

Columns 1 to 74, rows 1 to 74. Start at the red outline

This page is the dark part of the chart

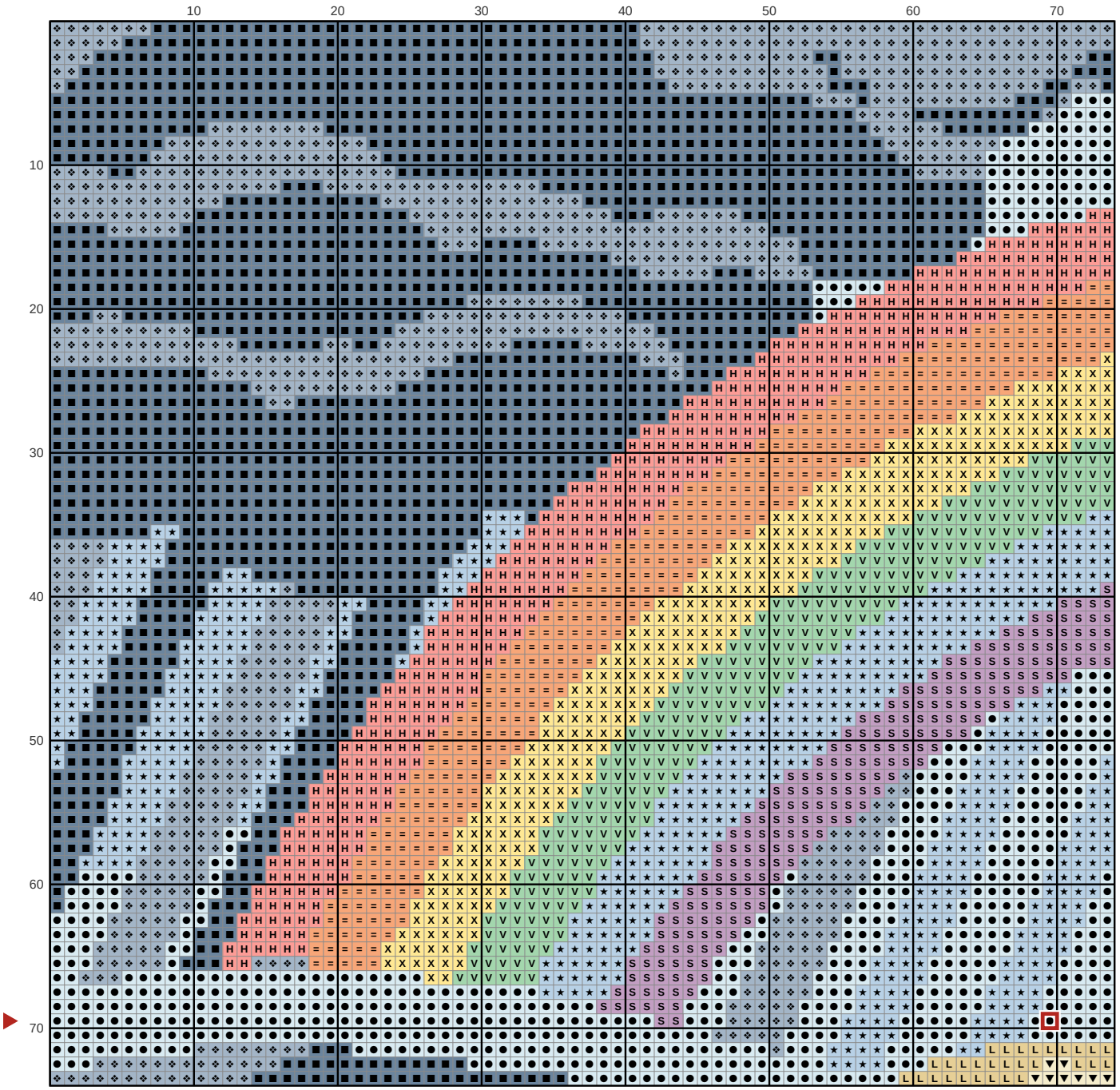

Key

- ● **DMC 775** Very Light Baby Blue
- ■ **DMC 931** Medium Antique Blue
- ▼ **DMC 677** Very Light Old Gold
- ★ **DMC 3325** Light Baby Blue
- ❖ **DMC 932** Light Antique Blue
- X **DMC 744** Pale Yellow
- H **DMC 352** Light Coral
- = **DMC 402** Very Light Mahogany
- V **DMC 955** Light Nile Green
- S **DMC 210** Medium Lavender
- L **DMC 676** Light Old Gold

Under the rainbow, a meadow with a pony

Columns 75 to 140, rows 1 to 74. Gray squares: charted already, do not stitch again

This page is the dark part of the chart

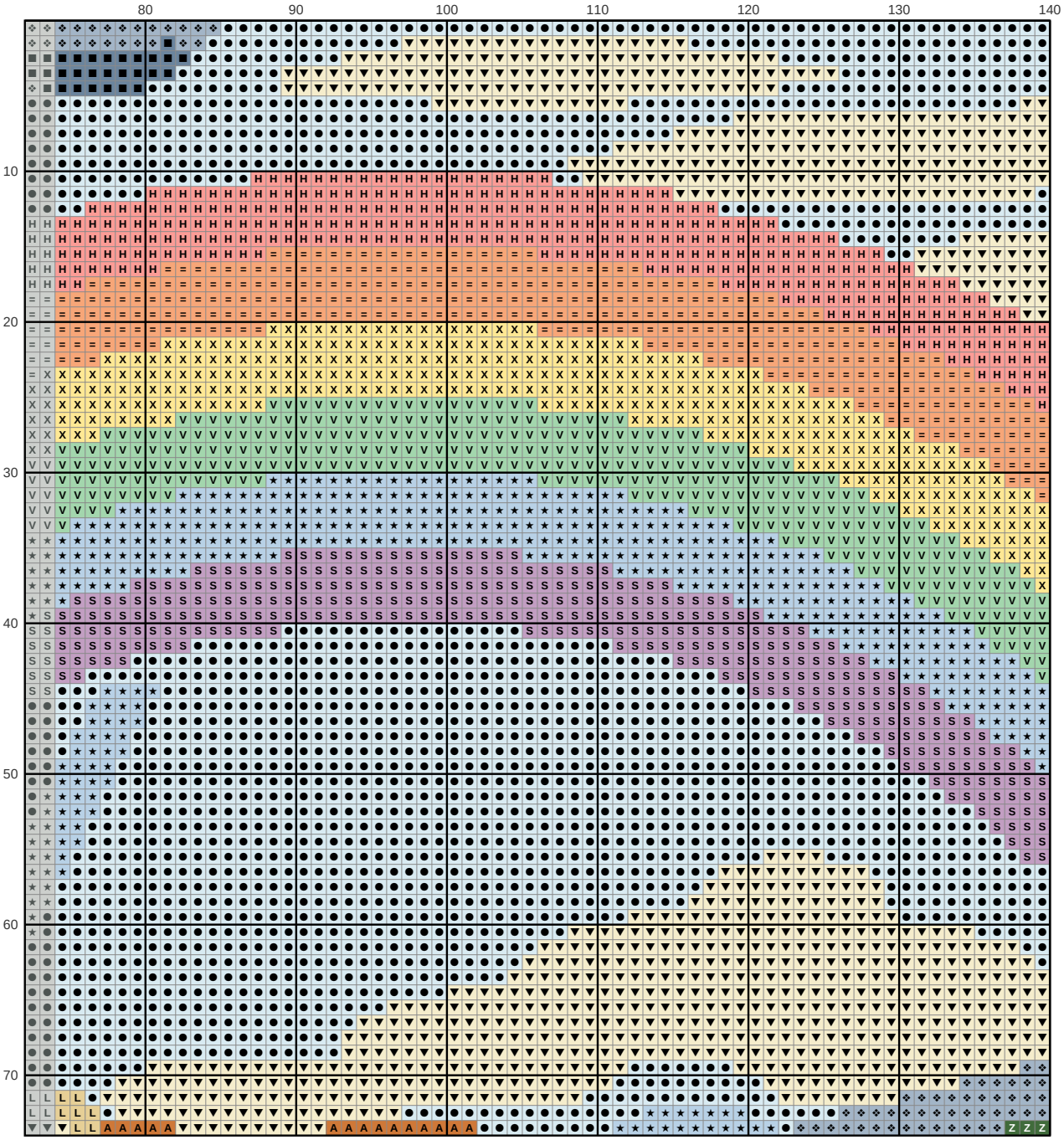

Key

- ● **DMC 775** Very Light Baby Blue
- ■ **DMC 931** Medium Antique Blue
- ▼ **DMC 677** Very Light Old Gold
- ★ **DMC 3325** Light Baby Blue
- ❖ **DMC 932** Light Antique Blue
- X **DMC 744** Pale Yellow
- H **DMC 352** Light Coral
- = **DMC 402** Very Light Mahogany
- Z **DMC 3346** Hunter Green
- A **DMC 3776** Light Mahogany
- V **DMC 955** Light Nile Green
- S **DMC 210** Medium Lavender
- L **DMC 676** Light Old Gold

Under the rainbow, a meadow with a pony

Columns 1 to 74, rows 75 to 140. Gray squares: charted already, do not stitch again

This page is the dark part of the chart

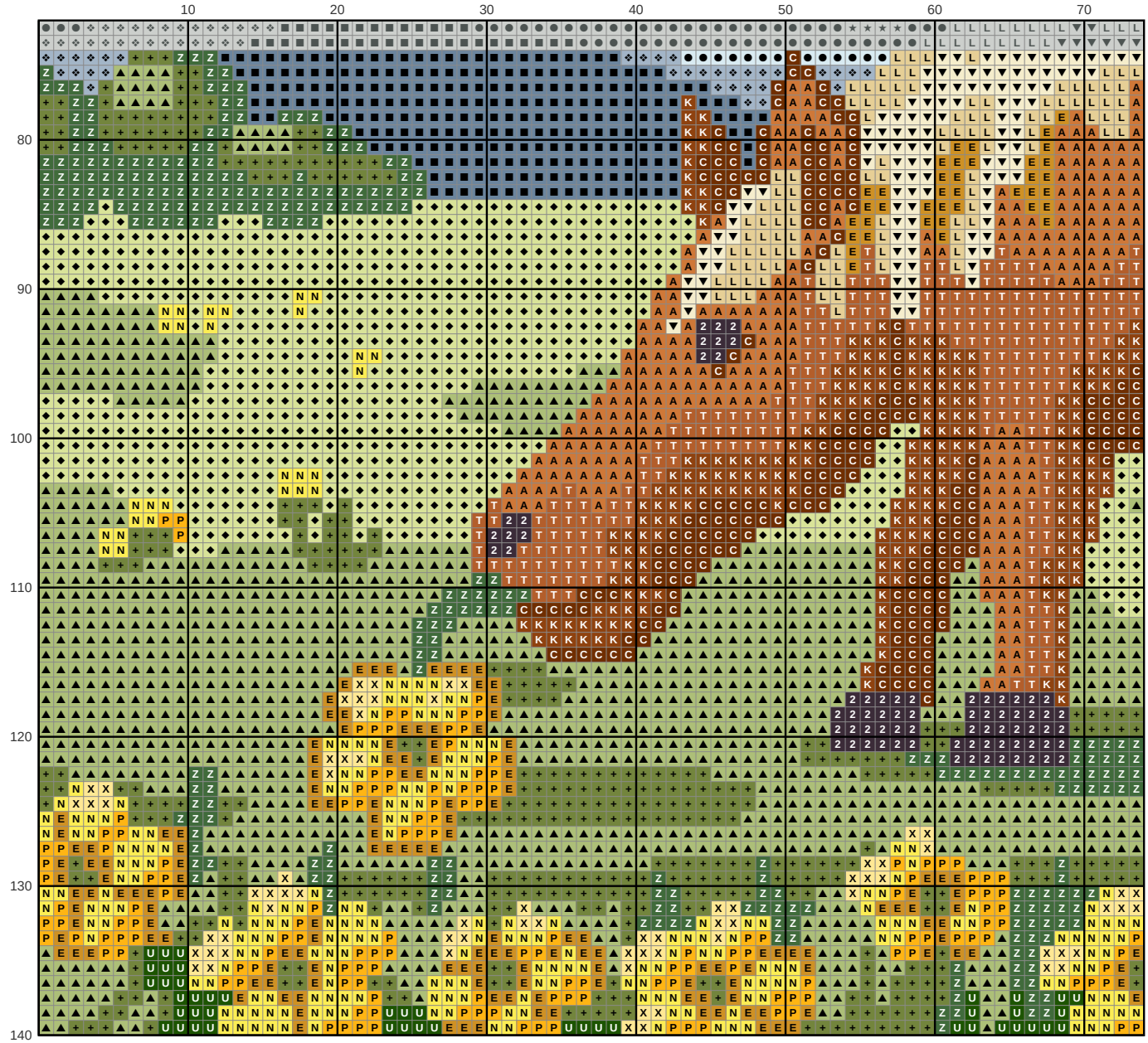

Key

- ● **DMC 775** Very Light Baby Blue
- ■ **DMC 931** Medium Antique Blue
- ▲ **DMC 471** Very Light Avocado Green
- ◆ **DMC 472** Ultra Light Avocado Green
- ▼ **DMC 677** Very Light Old Gold
- ❖ **DMC 932** Light Antique Blue
- X **DMC 744** Pale Yellow
- \+ **DMC 469** Avocado Green
- Z **DMC 3346** Hunter Green
- A **DMC 3776** Light Mahogany
- T **DMC 301** Medium Mahogany
- N **DMC 307** Lemon
- K **DMC 400** Dark Mahogany
- E **DMC 783** Medium Topaz
- C **DMC 300** Very Dark Mahogany
- P **DMC 972** Deep Canary
- U **DMC 895** Very Dark Hunter Green
- L **DMC 676** Light Old Gold
- 2 **DMC 3371** Black Brown

Under the rainbow, a meadow with a pony

Columns 75 to 140, rows 75 to 140. Gray squares: charted already, do not stitch again

This page is the dark part of the chart

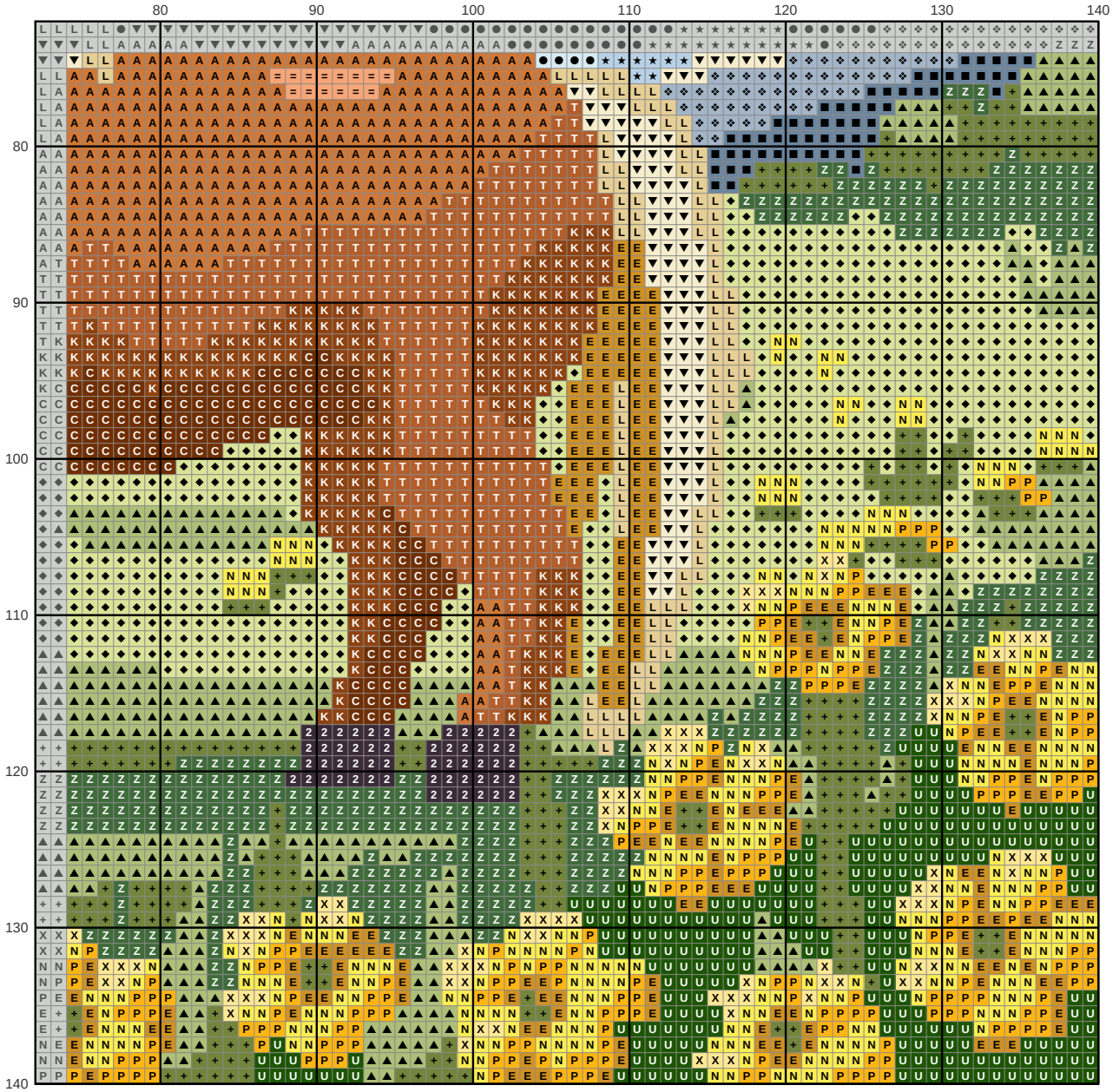

Key

●	**DMC 775** Very Light Baby Blue	X	**DMC 744** Pale Yellow	K	**DMC 400** Dark Mahogany
■	**DMC 931** Medium Antique Blue	+	**DMC 469** Avocado Green	E	**DMC 783** Medium Topaz
▲	**DMC 471** Very Light Avocado Green	=	**DMC 402** Very Light Mahogany	C	**DMC 300** Very Dark Mahogany
◆	**DMC 472** Ultra Light Avocado Green	Z	**DMC 3346** Hunter Green	P	**DMC 972** Deep Canary
▼	**DMC 677** Very Light Old Gold	A	**DMC 3776** Light Mahogany	U	**DMC 895** Very Dark Hunter Green
★	**DMC 3325** Light Baby Blue	T	**DMC 301** Medium Mahogany	L	**DMC 676** Light Old Gold
❖	**DMC 932** Light Antique Blue	N	**DMC 307** Lemon	2	**DMC 3371** Black Brown