Whimsical black-eyed Susan

Needlepoint pattern | 72 x 72 stitches | 4 x 4 in (10.2 x 10.2 cm) on 18 mesh | 8 colors

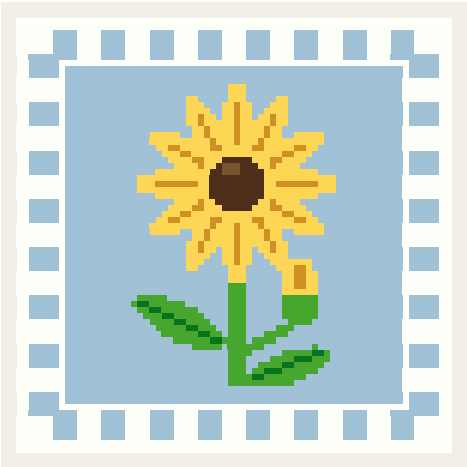

How to stitch it

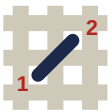

1. Each square is one tent stitch, up at 1, down at 2. Lines in continental, right to left, the canvas upside down for the next row; wide areas in basketweave.
2. Cut 18 in of thread. Start and end it without a knot left behind.
3. Mark the middle of the canvas. It is the outlined square, column 36, row 36 (DMC 726): start there. Count threads, not holes.
4. Go on from it: picture first, background last. End the thread before crossing another color.
5. Last, two more rows all round in DMC BLANC: the board's edge hides them.

First time? How to needlepoint: flossfield.com/needlepoint/guides/how-to-start/
How to read a chart: flossfield.com/needlepoint/guides/how-to-read-a-chart/

What you need

Canvas: blank mono canvas, 18 mesh (18 threads to the inch), cut 8.5 in square (21.6 cm).

Needle: blunt tapestry, size 22. Also masking tape for the cut edges, and small scissors.

Thread: six-strand floss, 8 colors, about 11 skeins in all (an estimate). Stitch with 4 strands (5 or 6 if canvas shows).

Make it an ornament: board, thin batting, backing fabric and twisted cord.
How to finish an ornament.

Thread list

			stitches	skeins of floss
■	**DMC 813**	Light Blue	2,888	3
●	**DMC BLANC**	White	1,412	2
▲	**DMC 726**	Light Topaz	492	1
❖	**DMC 702**	Kelly Green	205	1
◆	**DMC 783**	Medium Topaz	92	1
▼	**DMC 898**	Very Dark Coffee Brown	63	1
X	**DMC 700**	Bright Green	26	1
★	**DMC 433**	Medium Brown	6	1

Skeins are estimates, with the two extra rows: the thread a stitch takes on the front and back of 18 mesh canvas, plus 30 percent, rounded up for each color.

Thread colors are approximate screen matches to DMC numbers. Check against real thread before you buy.

For your own stitching, gifts and handmade pieces you sell. Do not resell or share this PDF or copies of it.

Whimsical black-eyed Susan

Needlepoint pattern

Chart: 72 x 72 stitches. Start at the red outline

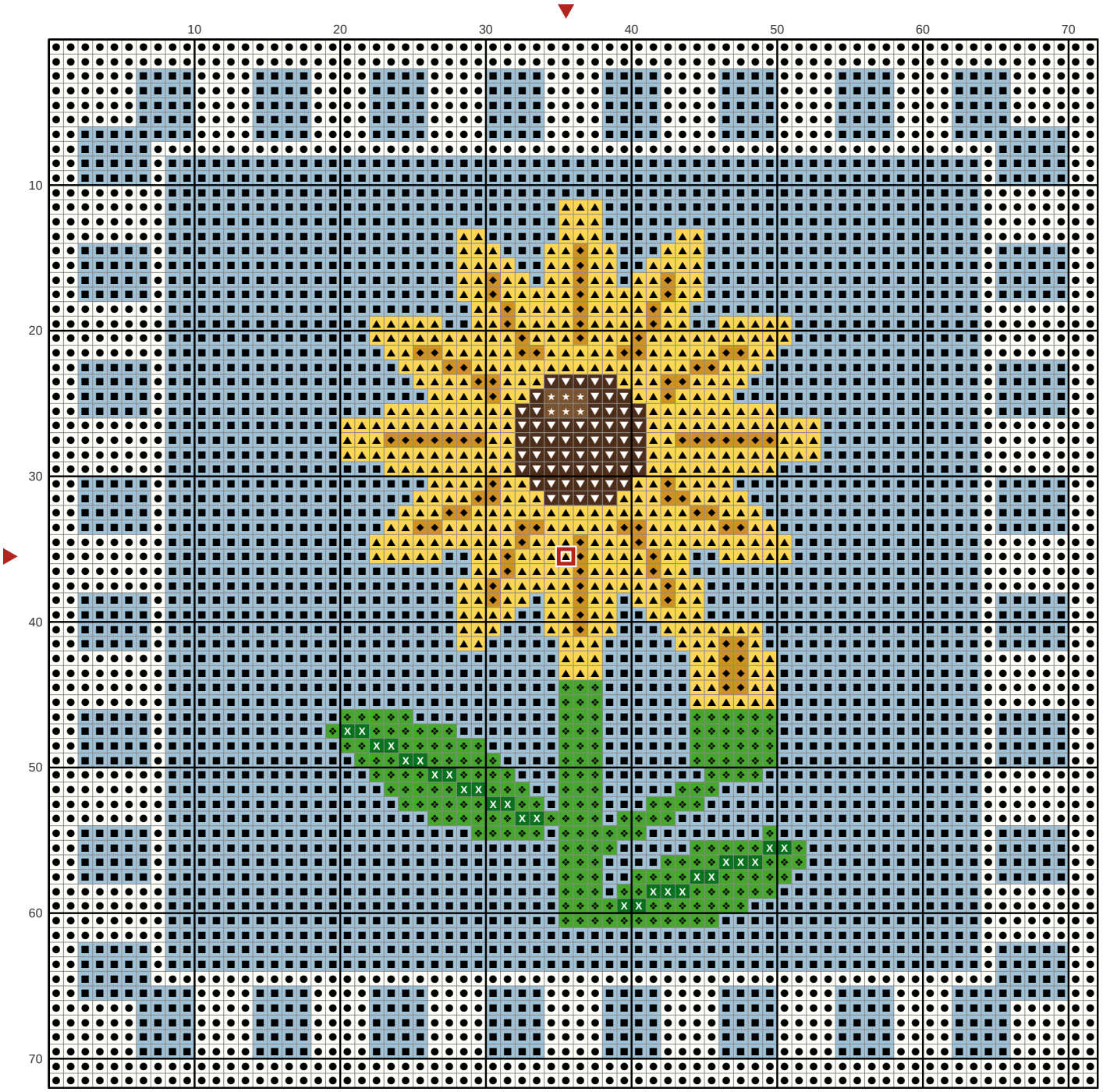

Key

- ■ **DMC 813** Light Blue
- ● **DMC BLANC** White
- ▲ **DMC 726** Light Topaz
- ❖ **DMC 702** Kelly Green
- ◆ **DMC 783** Medium Topaz
- ▼ **DMC 898** Very Dark Coffee Brown
- X **DMC 700** Bright Green
- ★ **DMC 433** Medium Brown