Whimsical camper trailer

Needlepoint pattern | 72 x 72 stitches | 4 x 4 in (10.2 x 10.2 cm) on 18 mesh | 9 colors

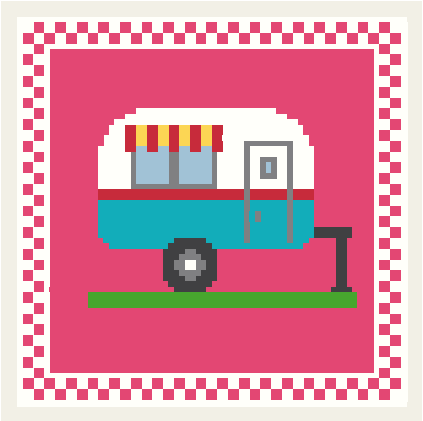

How to stitch it

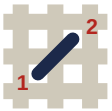

1. Each square is one tent stitch, up at 1, down at 2. Lines in continental, right to left, the canvas upside down for the next row; wide areas in basketweave.
2. Cut 18 in of thread. Start and end it without a knot left behind.
3. Mark the middle of the canvas. It is the outlined square, column 36, row 36 (DMC 3844): start there. Count threads, not holes.
4. Go on from it: picture first, background last. End the thread before crossing another color.
5. Last, two more rows all round in DMC BLANC: the board's edge hides them.

First time? How to needlepoint: flossfield.com/needlepoint/guides/how-to-start/
How to read a chart: flossfield.com/needlepoint/guides/how-to-read-a-chart/

What you need

Canvas: blank mono canvas, 18 mesh (18 threads to the inch), cut 8.5 in square (21.6 cm).

Needle: blunt tapestry, size 22. Also masking tape for the cut edges, and small scissors.

Thread: six-strand floss, 9 colors, about 12 skeins in all (an estimate). Stitch with 4 strands (5 or 6 if canvas shows).

Make it an ornament: board, thin batting, backing fabric and twisted cord.
How to finish an ornament.

Thread list

			stitches	skeins of floss
□	**DMC 602**	Medium Cranberry	2,876	3
●	**DMC BLANC**	White	1,379	2
❖	**DMC 3844**	Dark Bright Turquoise	322	1
H	**DMC 702**	Kelly Green	150	1
▲	**DMC 321**	Red	126	1
▼	**DMC 414**	Dark Steel Gray	117	1
X	**DMC 3799**	Very Dark Pewter Gray	100	1
★	**DMC 813**	Light Blue	82	1
◆	**DMC 726**	Light Topaz	32	1

Skeins are estimates, with the two extra rows: the thread a stitch takes on the front and back of 18 mesh canvas, plus 30 percent, rounded up for each color.

Thread colors are approximate screen matches to DMC numbers. Check against real thread before you buy.

For your own stitching, gifts and handmade pieces you sell. Do not resell or share this PDF or copies of it.

Whimsical camper trailer Needlepoint pattern

Chart: 72 x 72 stitches. Start at the red outline

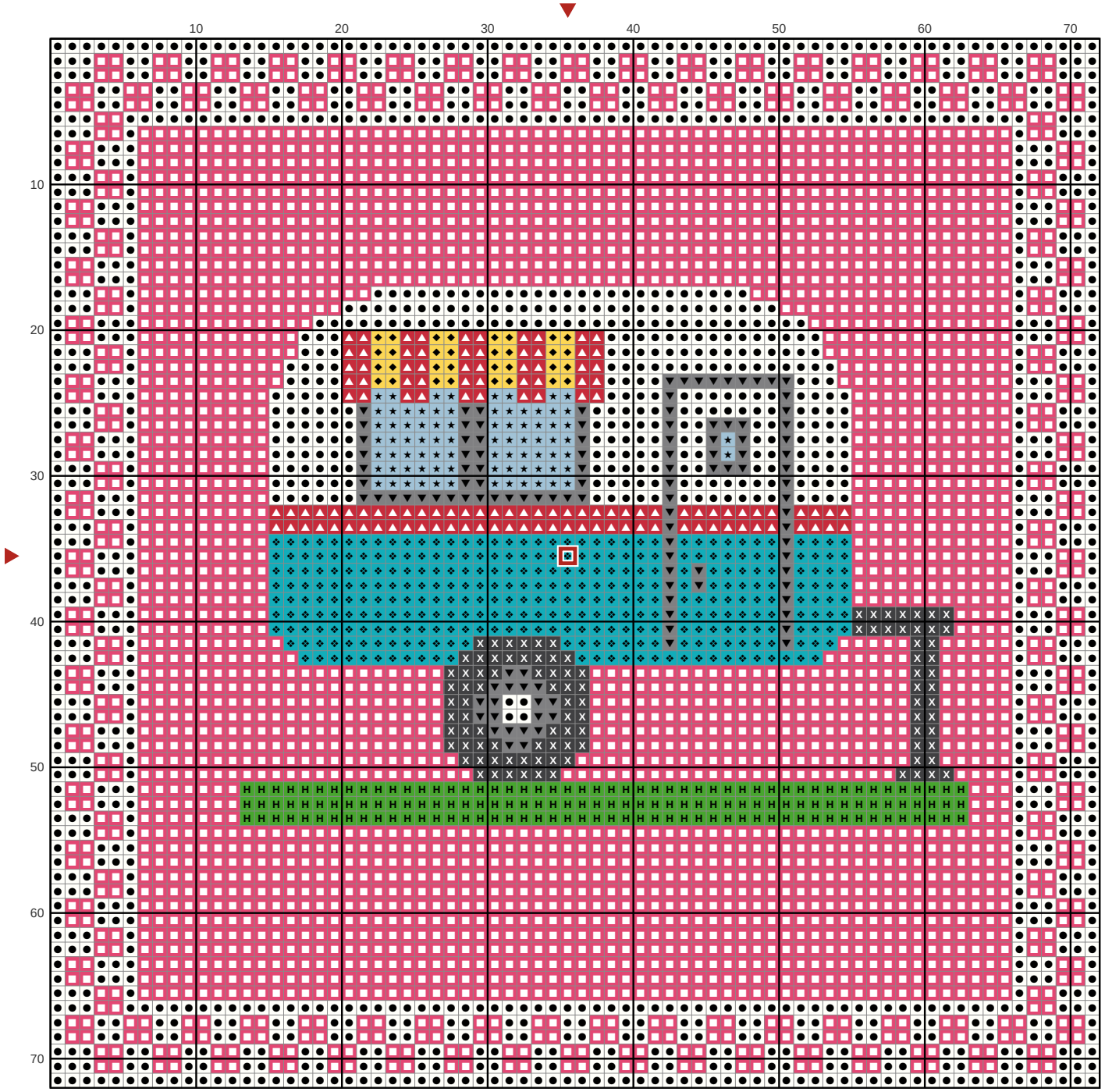

Key

- **DMC 602** Medium Cranberry
- **DMC BLANC** White
- **DMC 3844** Dark Bright Turquoise
- **DMC 702** Kelly Green
- **DMC 321** Red
- **DMC 414** Dark Steel Gray
- **DMC 3799** Very Dark Pewter Gray
- **DMC 813** Light Blue
- **DMC 726** Light Topaz