Whimsical coral

Needlepoint pattern | 72 x 72 stitches | 4 x 4 in (10.2 x 10.2 cm) on 18 mesh | 7 colors

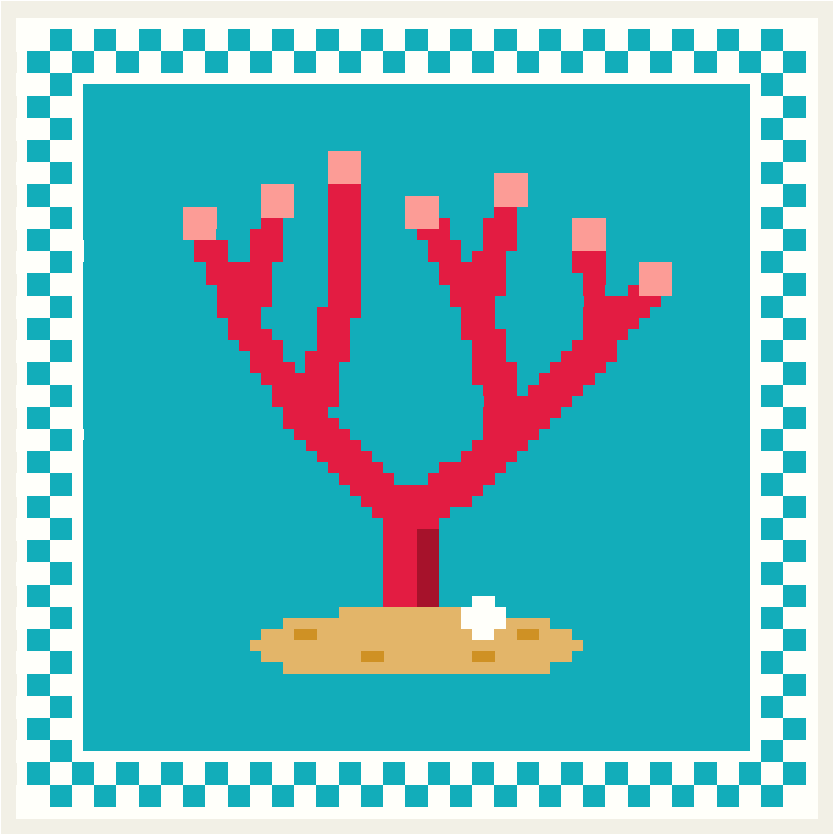

Thread key

		stitches
DMC 3844	Dark Bright Turquoise	3,501
DMC BLANC	White	1,068
DMC 666	Bright Red	399
DMC 728	Topaz	131
DMC 352	Light Coral	63
DMC 498	Dark Red	14
DMC 783	Medium Topaz	8

One chart square is one tent stitch over one canvas intersection.

Cut the canvas at least 8 x 8 in (20.3 x 20.3 cm) for 18 mesh: the design and 2 in (5.1 cm) of margin on every side.

5,184 stitches in all. Start from the center: the red arrows above and to the left of the chart mark it.

Thread colors are approximate screen matches to DMC numbers. Check against real thread before you buy.

For your own stitching, gifts and handmade pieces you sell. Do not resell or share this PDF.

Whimsical coral

Needlepoint pattern
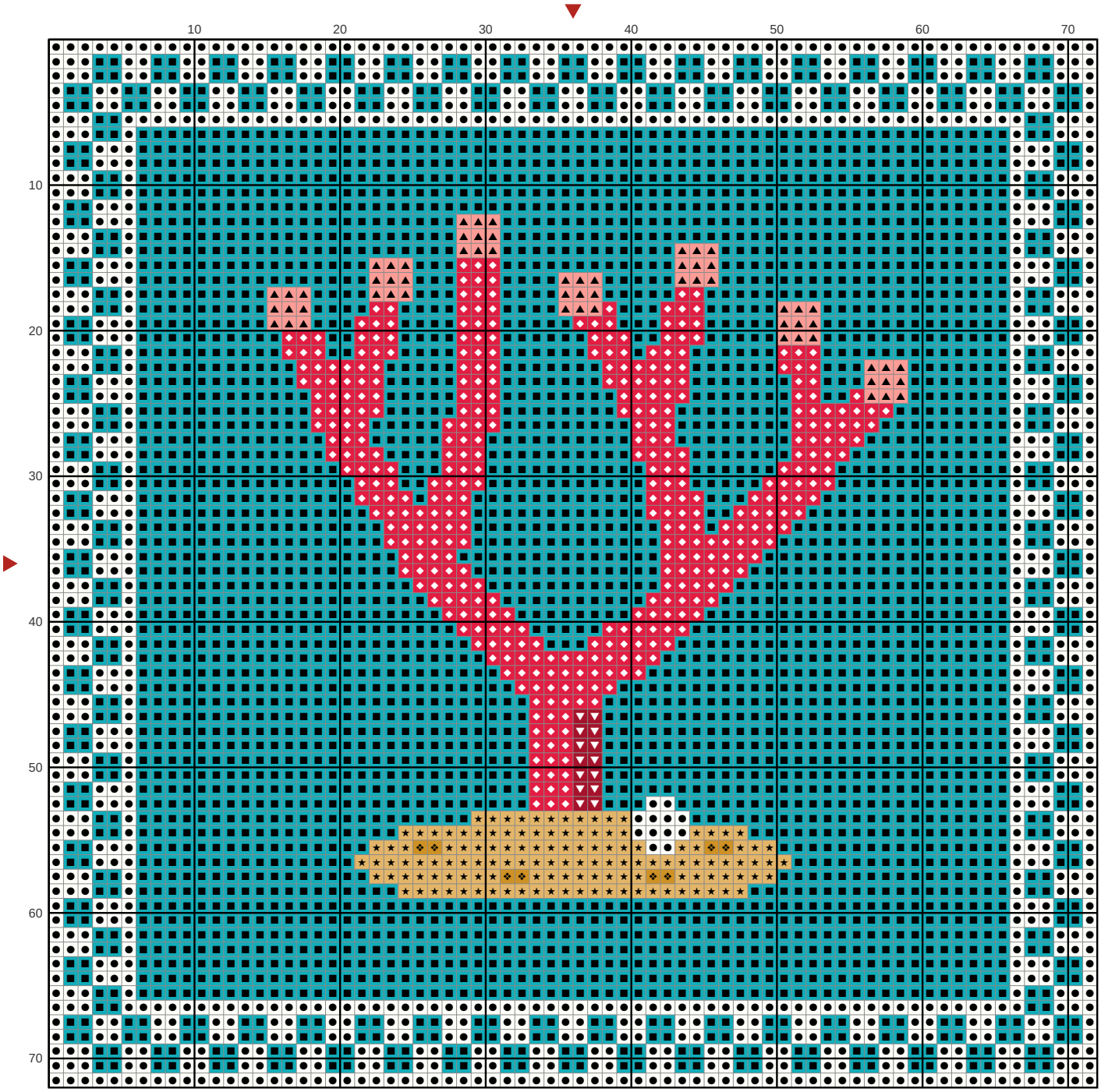
Chart: 72 x 72 stitches