Whimsical cottage

Needlepoint pattern | 72 x 72 stitches | 4 x 4 in (10.2 x 10.2 cm) on 18 mesh | 11 colors

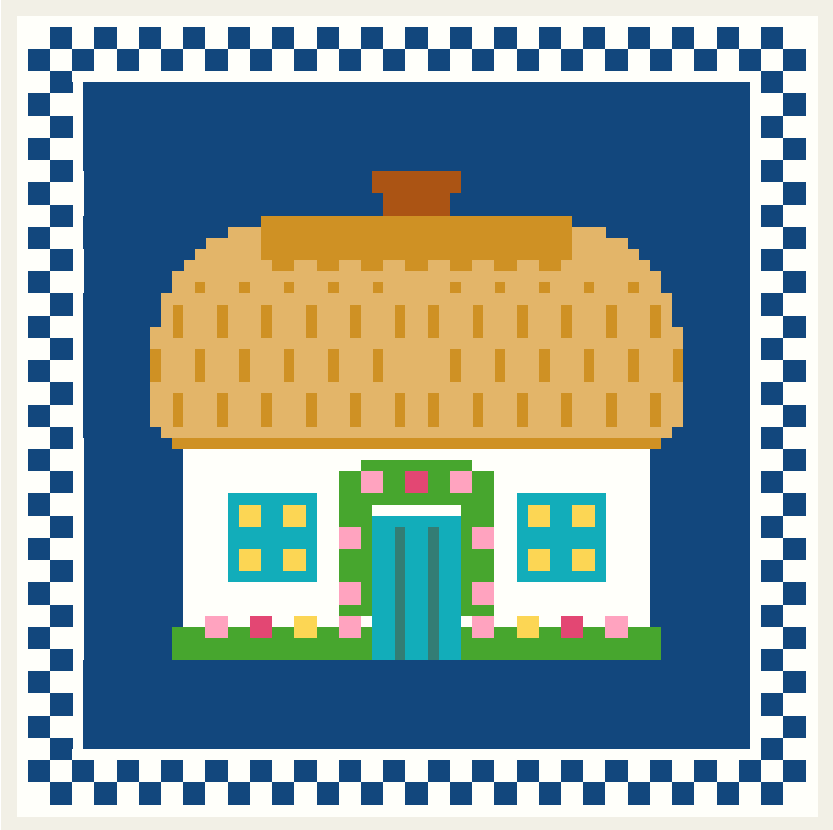

Thread key

			stitches
□	**DMC 797**	Royal Blue	2,366
●	**DMC BLANC**	White	1,392
▼	**DMC 728**	Topaz	642
◆	**DMC 783**	Medium Topaz	288
★	**DMC 702**	Kelly Green	176
O	**DMC 3844**	Dark Bright Turquoise	176
❖	**DMC 603**	Cranberry	40
+	**DMC 726**	Light Topaz	40
▲	**DMC 920**	Medium Copper	28
=	**DMC 3847**	Dark Teal Green	24
X	**DMC 602**	Medium Cranberry	12

One chart square is one tent stitch over one canvas intersection.

Cut the canvas at least 8 x 8 in (20.3 x 20.3 cm) for 18 mesh: the design and 2 in (5.1 cm) of margin on every side.

5,184 stitches in all. Start from the center: the red arrows above and to the left of the chart mark it.

Thread colors are approximate screen matches to DMC numbers. Check against real thread before you buy.

For your own stitching, gifts and handmade pieces you sell. Do not resell or share this PDF.

Whimsical cottage

Needlepoint pattern
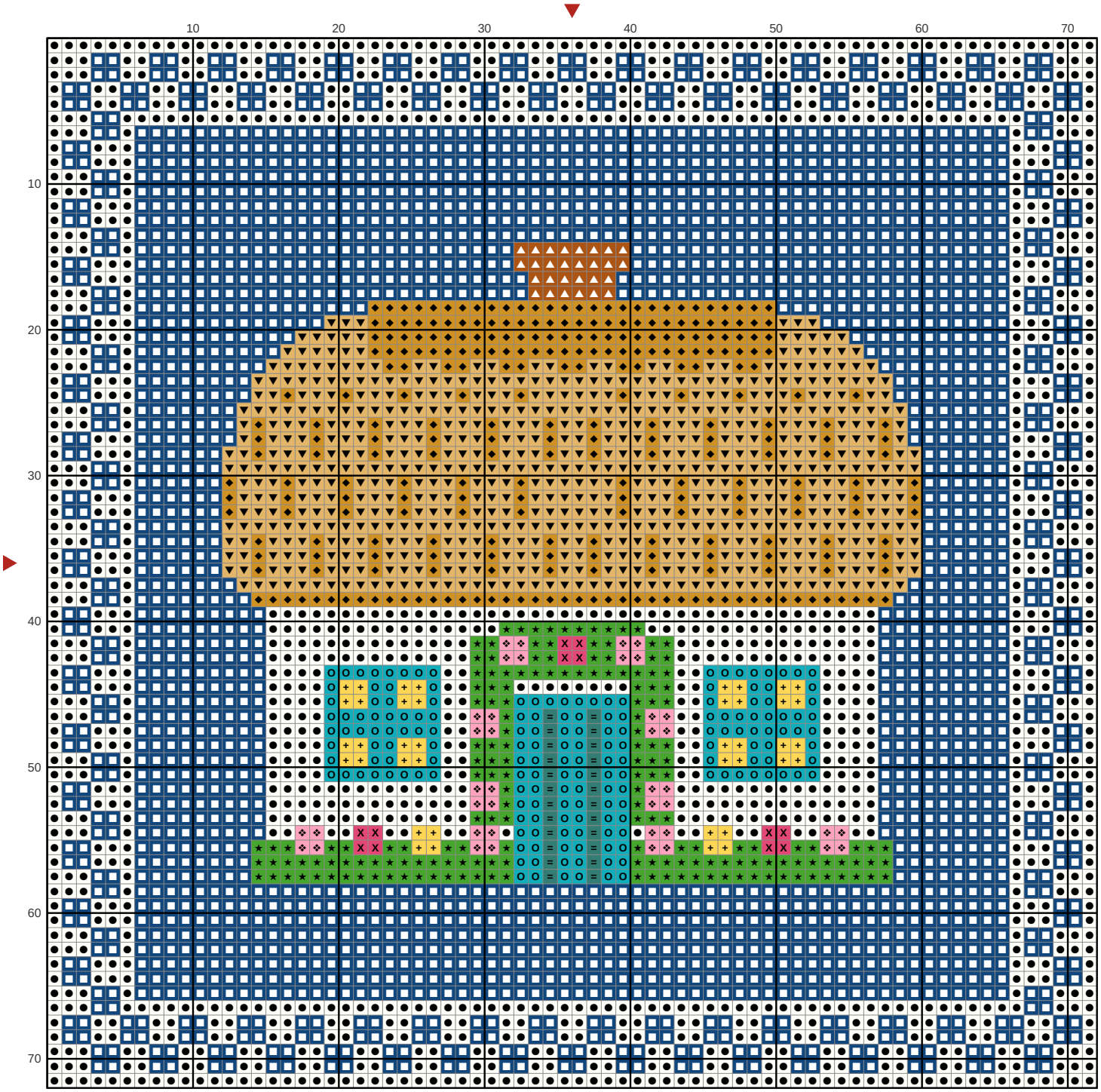
Chart: 72 x 72 stitches