Whimsical dragonfly

Needlepoint pattern | 72 x 72 stitches | 4 x 4 in (10.2 x 10.2 cm) on 18 mesh | 7 colors

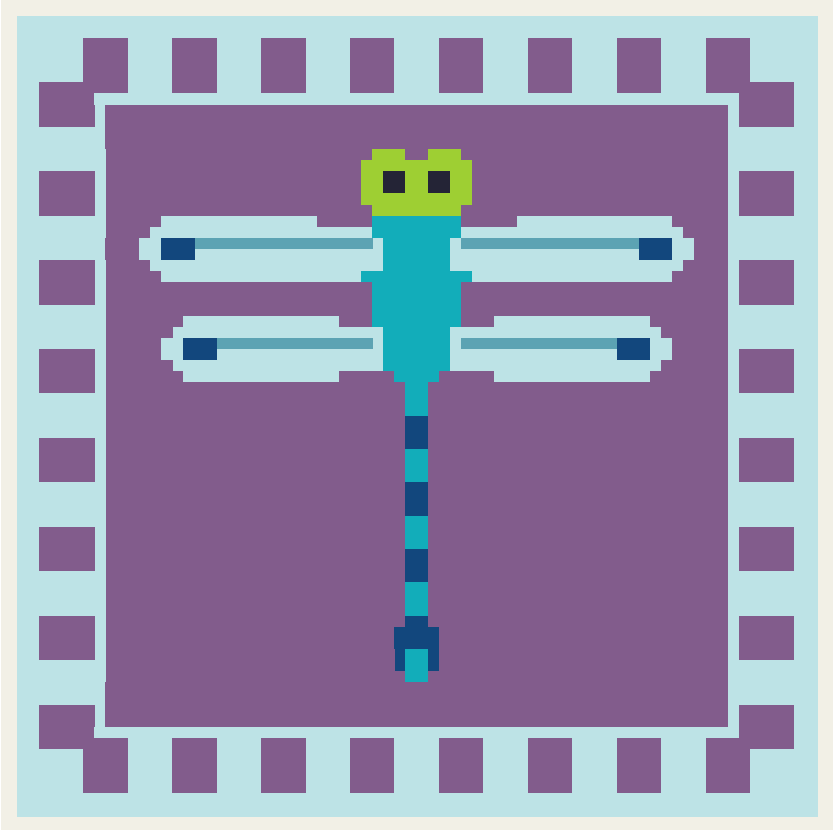

Thread key

		stitches
DMC 208	Very Dark Lavender	3,106
DMC 3811	Very Light Turquoise	1,774
DMC 3844	Dark Bright Turquoise	134
DMC 597	Turquoise	60
DMC 797	Royal Blue	56
DMC 704	Bright Chartreuse	46
DMC 310	Black	8

One chart square is one tent stitch over one canvas intersection.

Cut the canvas at least 8 x 8 in (20.3 x 20.3 cm) for 18 mesh: the design and 2 in (5.1 cm) of margin on every side.

5,184 stitches in all. Start from the center: the red arrows above and to the left of the chart mark it.

Thread colors are approximate screen matches to DMC numbers. Check against real thread before you buy.

For your own stitching, gifts and handmade pieces you sell. Do not resell or share this PDF.

Whimsical dragonfly

Needlepoint pattern
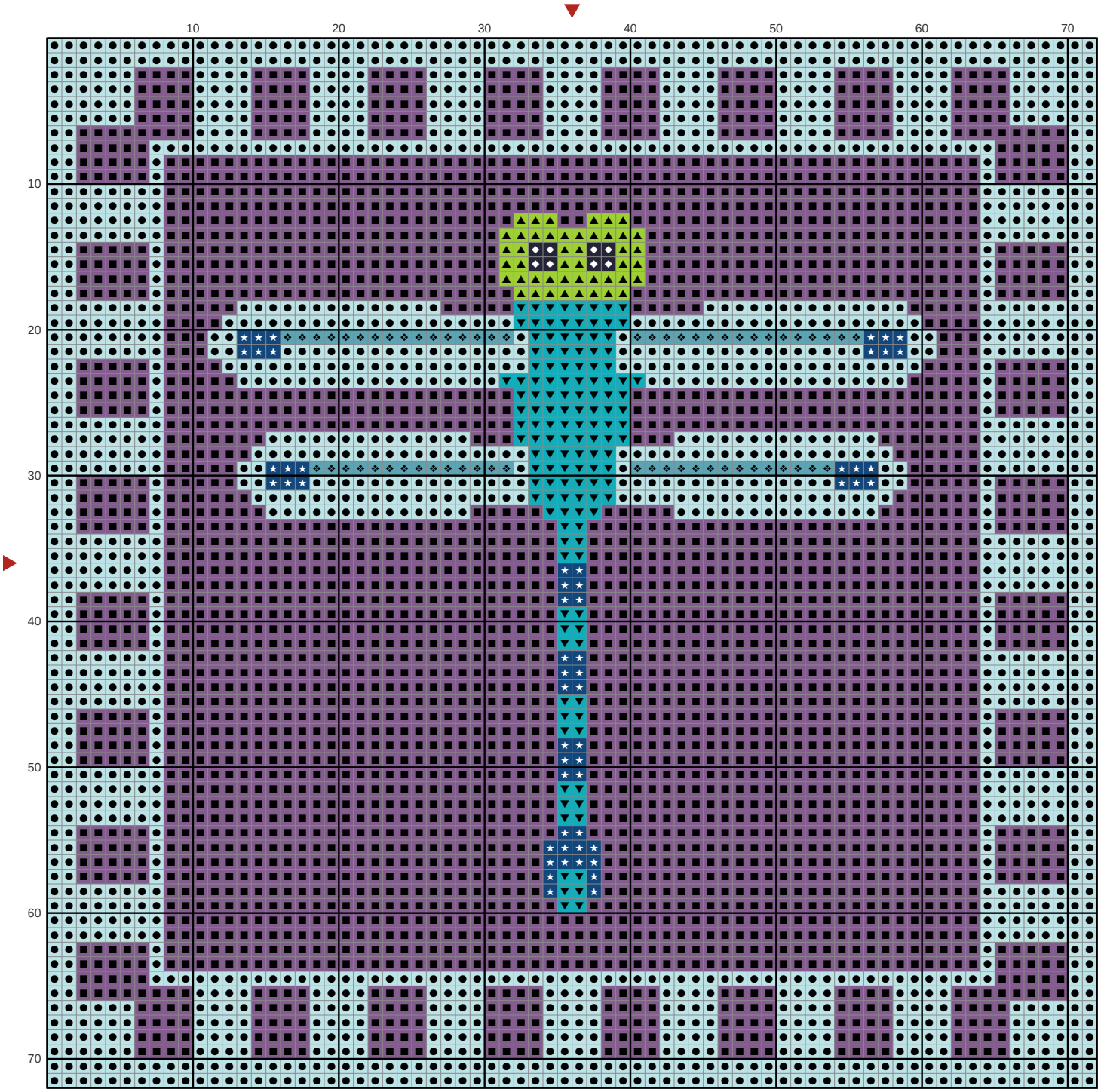
Chart: 72 x 72 stitches