Whimsical toddler

Needlepoint pattern | 72 x 72 stitches | 4 x 4 in (10.2 x 10.2 cm) on 18 mesh | 12 colors

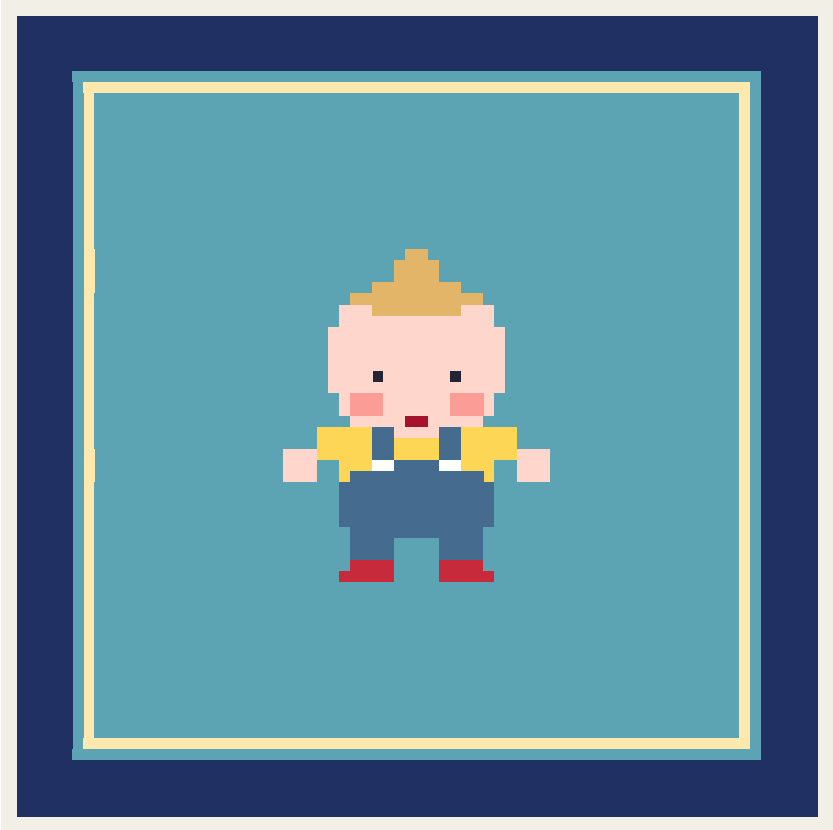

Thread key

			stitches
■	**DMC 597**	Turquoise	3,212
●	**DMC 823**	Dark Navy Blue	1,340
▲	**DMC 745**	Light Pale Yellow	236
▼	**DMC 353**	Peach	162
+	**DMC 798**	Dark Delft Blue	112
O	**DMC 726**	Light Topaz	46
◆	**DMC 728**	Topaz	38
Z	**DMC 321**	Red	18
❖	**DMC 352**	Light Coral	12
=	**DMC BLANC**	White	4
★	**DMC 310**	Black	2
X	**DMC 498**	Dark Red	2

One chart square is one tent stitch over one canvas intersection.

Cut the canvas at least 8 x 8 in (20.3 x 20.3 cm) for 18 mesh: the design and 2 in (5.1 cm) of margin on every side.

5,184 stitches in all. Start from the center: the red arrows above and to the left of the chart mark it.

Thread colors are approximate screen matches to DMC numbers. Check against real thread before you buy.

For your own stitching, gifts and handmade pieces you sell. Do not resell or share this PDF.

Whimsical toddler

Needlepoint pattern
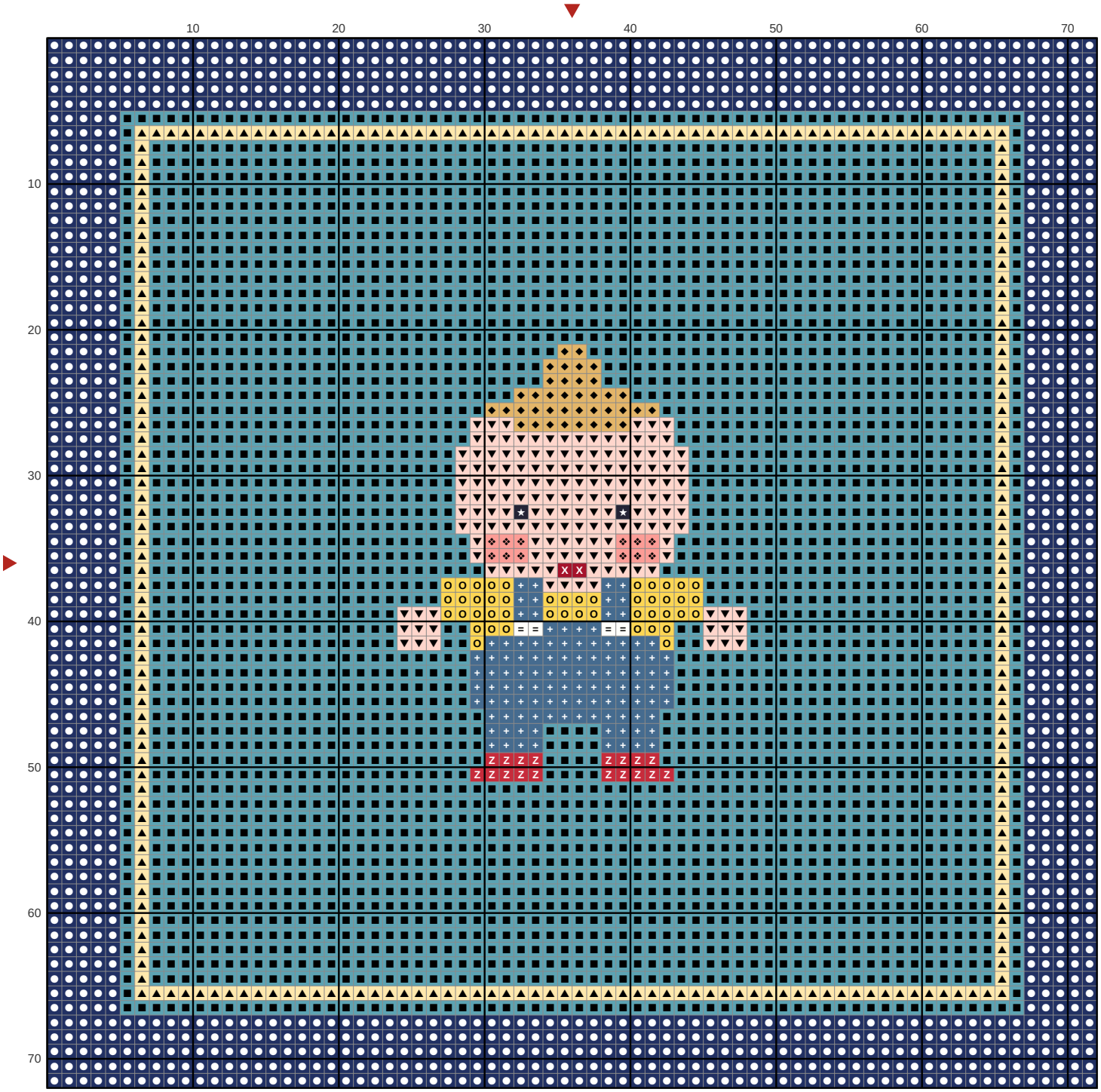
Chart: 72 x 72 stitches