Whimsical goose and the golden eggs

Needlepoint pattern | 72 x 72 stitches | 4 x 4 in (10.2 x 10.2 cm) on 18 mesh | 10 colors

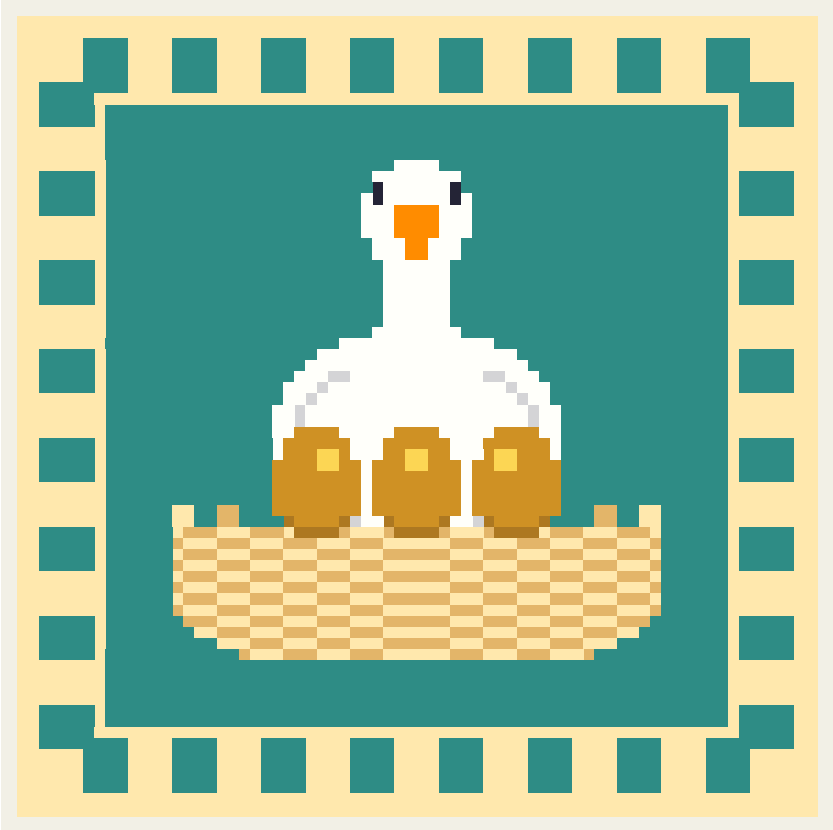

Thread key

			stitches
■	**DMC 3812**	Very Dark Seagreen	2,728
●	**DMC 745**	Light Pale Yellow	1,668
▲	**DMC BLANC**	White	306
O	**DMC 728**	Topaz	250
❖	**DMC 783**	Medium Topaz	168
+	**DMC 782**	Dark Topaz	18
▼	**DMC 740**	Tangerine	16
★	**DMC 415**	Pearl Gray	14
X	**DMC 726**	Light Topaz	12
◆	**DMC 310**	Black	4

One chart square is one tent stitch over one canvas intersection.

Cut the canvas at least 8 x 8 in (20.3 x 20.3 cm) for 18 mesh: the design and 2 in (5.1 cm) of margin on every side.

5,184 stitches in all. Start from the center: the red arrows above and to the left of the chart mark it.

Thread colors are approximate screen matches to DMC numbers. Check against real thread before you buy.

For your own stitching, gifts and handmade pieces you sell. Do not resell or share this PDF.

Whimsical goose and the golden eggs

Needlepoint pattern
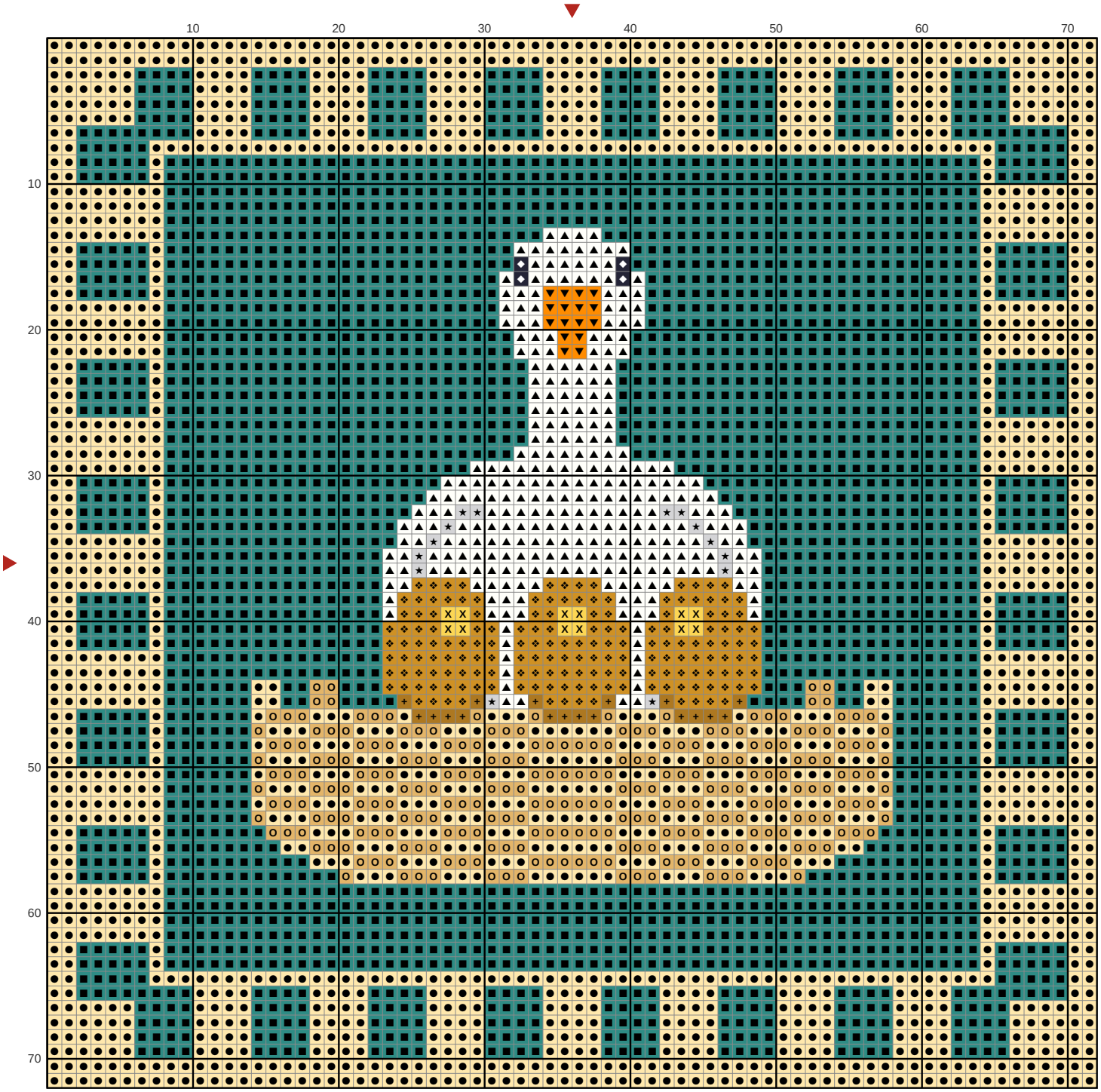
Chart: 72 x 72 stitches