Whimsical gymnast

Needlepoint pattern | 72 x 72 stitches | 4 x 4 in (10.2 x 10.2 cm) on 18 mesh | 11 colors

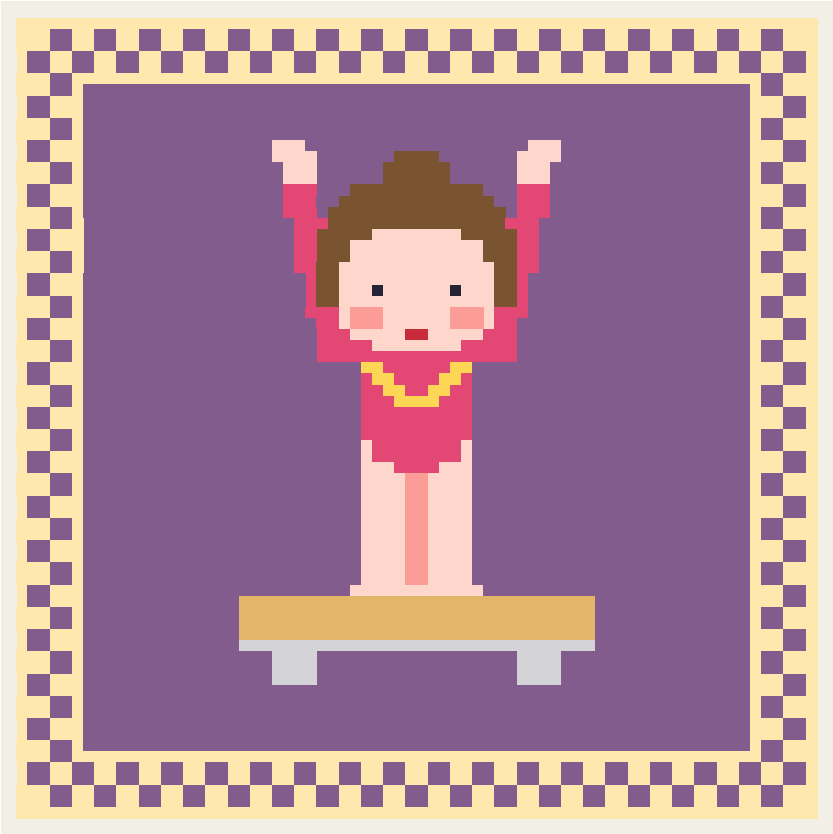

Thread key

			stitches
■	**DMC 208**	Very Dark Lavender	3,368
●	**DMC 745**	Light Pale Yellow	1,056
▲	**DMC 353**	Peach	248
▼	**DMC 602**	Medium Cranberry	164
+	**DMC 728**	Topaz	128
◆	**DMC 433**	Medium Brown	112
=	**DMC 415**	Pearl Gray	56
❖	**DMC 352**	Light Coral	32
O	**DMC 726**	Light Topaz	16
★	**DMC 310**	Black	2
X	**DMC 321**	Red	2

One chart square is one tent stitch over one canvas intersection.

Cut the canvas at least 8 x 8 in (20.3 x 20.3 cm) for 18 mesh: the design and 2 in (5.1 cm) of margin on every side.

5,184 stitches in all. Start from the center: the red arrows above and to the left of the chart mark it.

Thread colors are approximate screen matches to DMC numbers. Check against real thread before you buy.

For your own stitching, gifts and handmade pieces you sell. Do not resell or share this PDF.

Whimsical gymnast

Needlepoint pattern
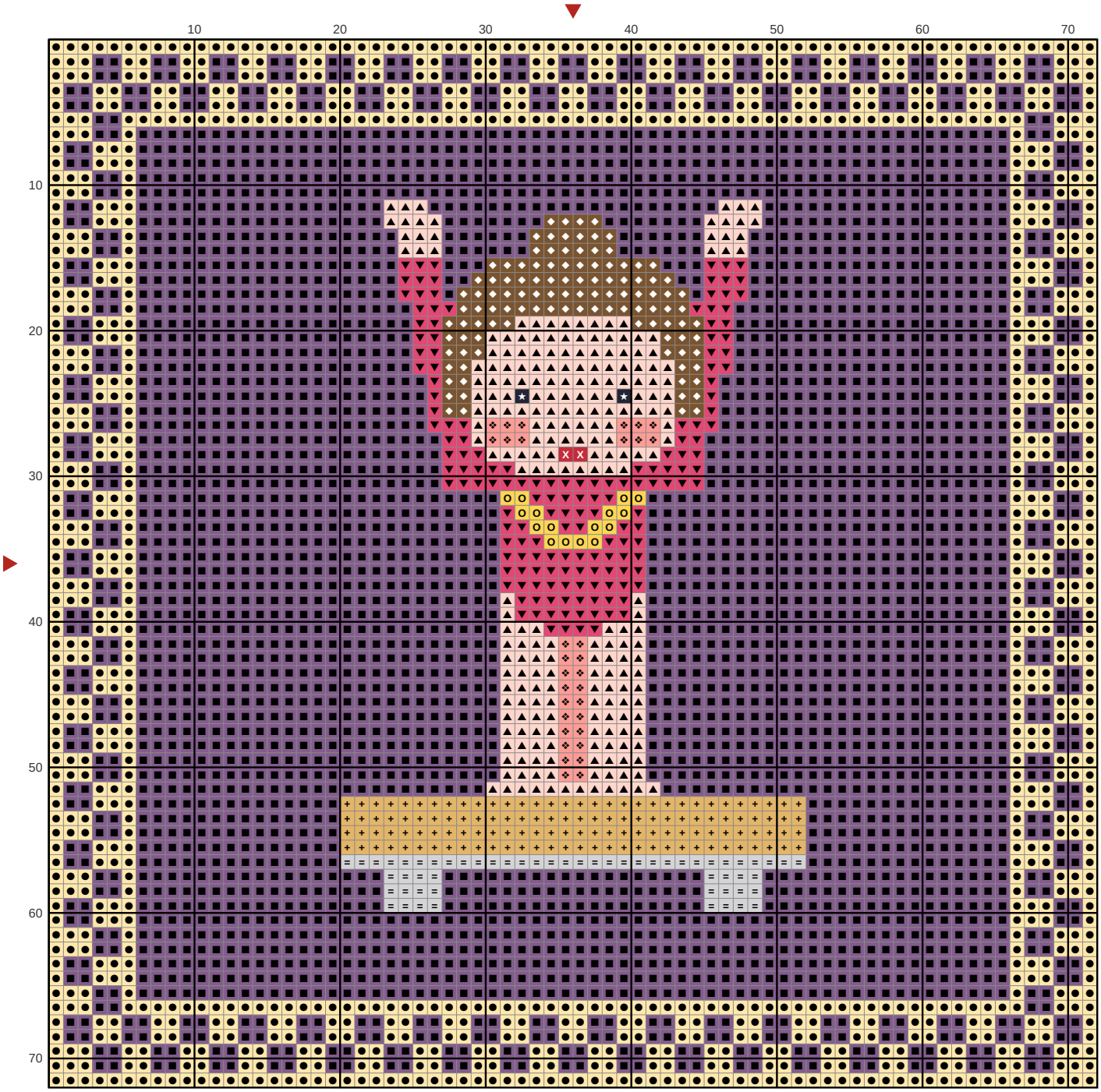
Chart: 72 x 72 stitches