Whimsical key to the new house

Needlepoint pattern | 72 x 72 stitches | 4 x 4 in (10.2 x 10.2 cm) on 18 mesh | 8 colors

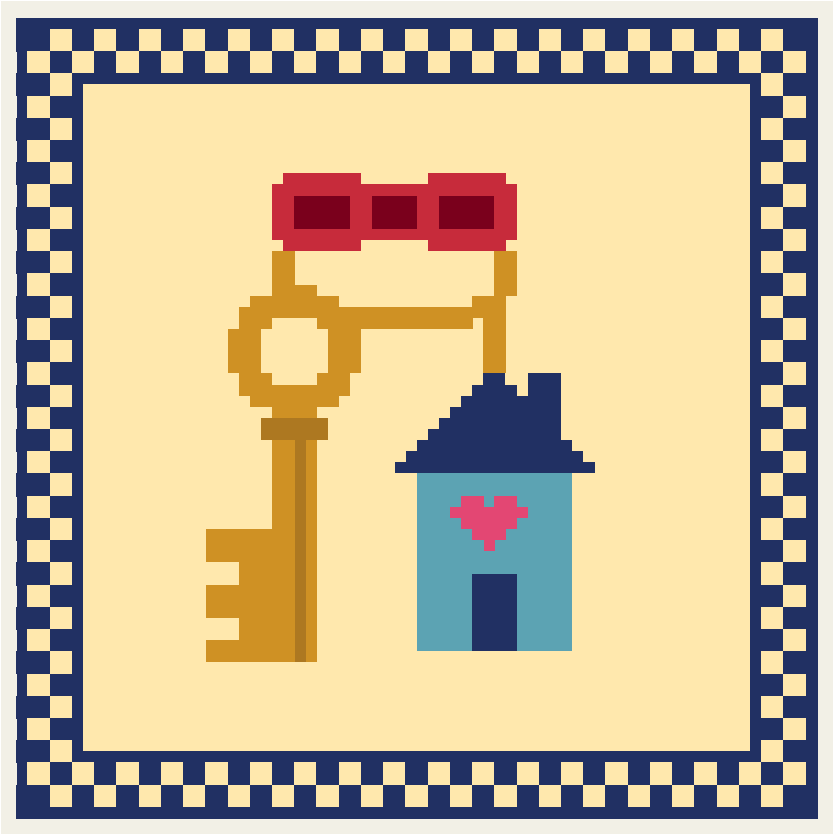

Thread key

		stitches
DMC 745	Light Pale Yellow	3,380
DMC 823	Dark Navy Blue	1,186
DMC 783	Medium Topaz	252
DMC 597	Turquoise	176
DMC 321	Red	96
DMC 814	Dark Garnet	42
DMC 782	Dark Topaz	32
DMC 602	Medium Cranberry	20

One chart square is one tent stitch over one canvas intersection.

Cut the canvas at least 8 x 8 in (20.3 x 20.3 cm) for 18 mesh: the design and 2 in (5.1 cm) of margin on every side.

5,184 stitches in all. Start from the center: the red arrows above and to the left of the chart mark it.

Thread colors are approximate screen matches to DMC numbers. Check against real thread before you buy.

For your own stitching, gifts and handmade pieces you sell. Do not resell or share this PDF.

Whimsical key to the new house

Needlepoint pattern
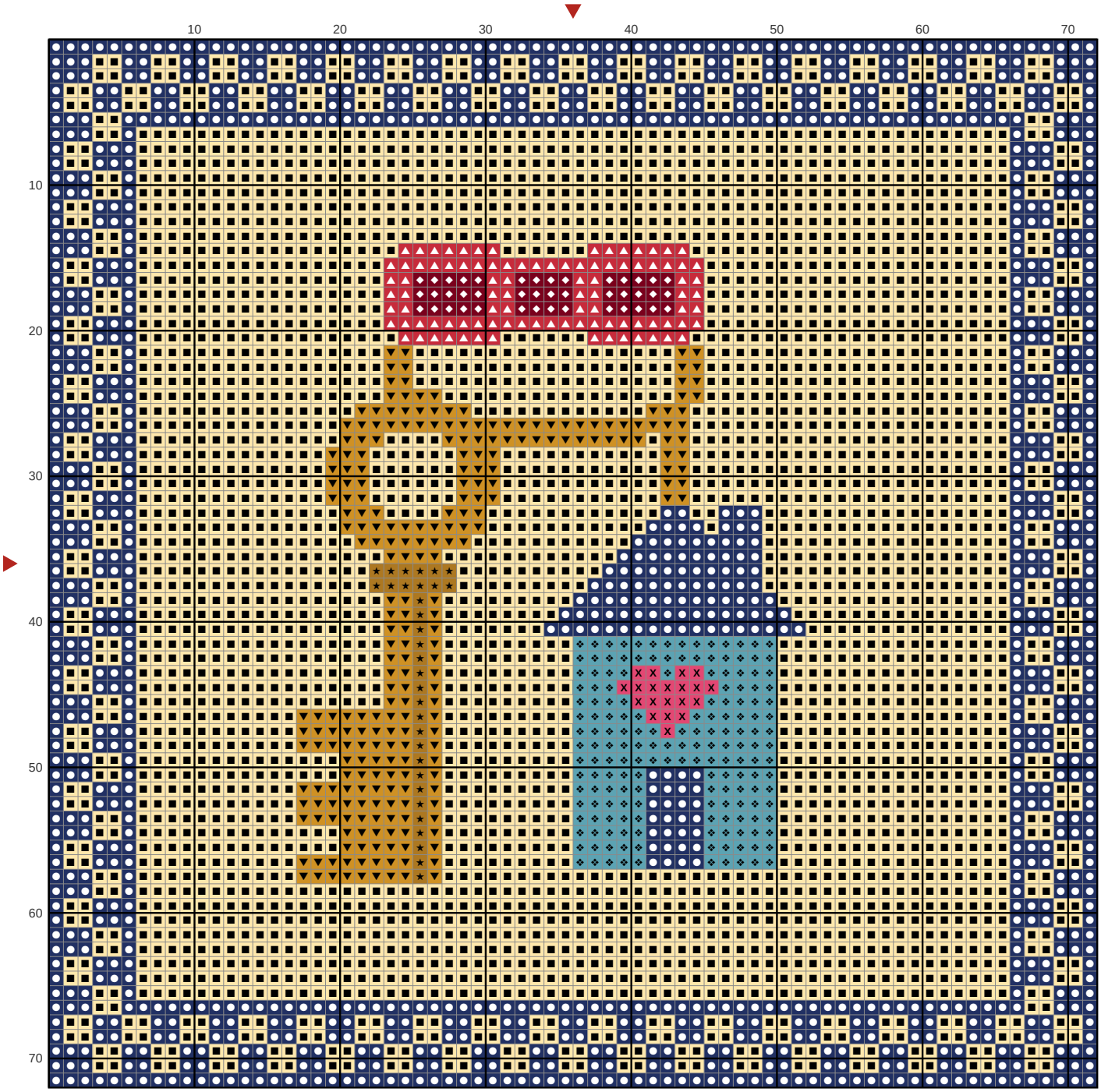
Chart: 72 x 72 stitches