Whimsical rainbow lorikeet

Needlepoint pattern | 72 x 72 stitches | 4 x 4 in (10.2 x 10.2 cm) on 18 mesh | 10 colors

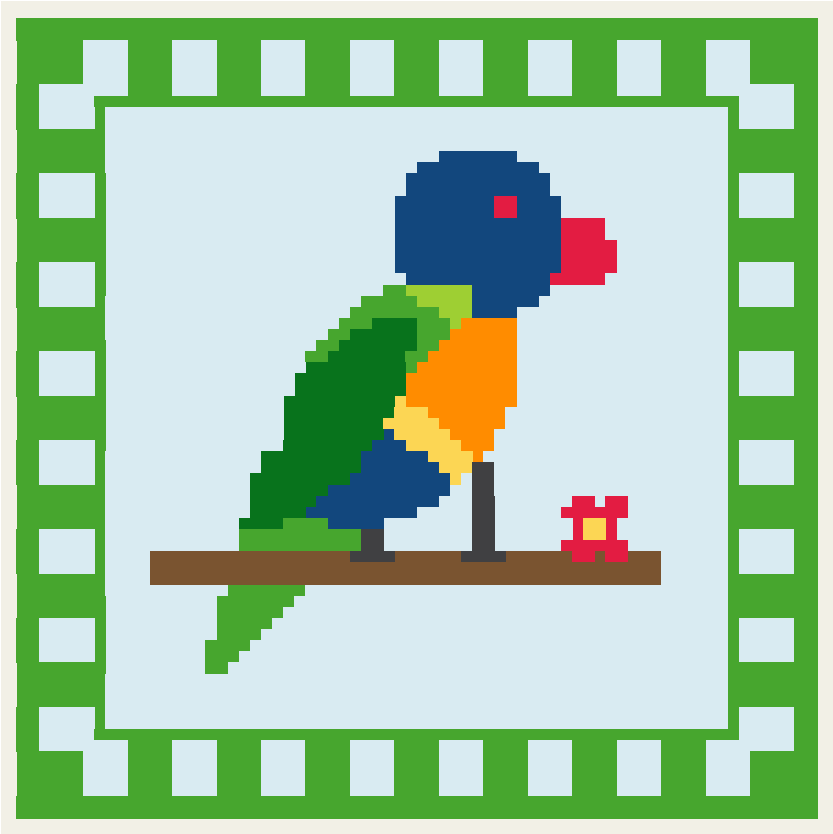

Thread key

			stitches
■	**DMC 775**	Very Light Baby Blue	2,945
●	**DMC 702**	Kelly Green	1,511
▲	**DMC 797**	Royal Blue	238
★	**DMC 700**	Bright Green	148
+	**DMC 433**	Medium Brown	126
❖	**DMC 740**	Tangerine	86
◆	**DMC 666**	Bright Red	56
X	**DMC 726**	Light Topaz	31
O	**DMC 3799**	Very Dark Pewter Gray	28
▼	**DMC 704**	Bright Chartreuse	15

One chart square is one tent stitch over one canvas intersection.

Cut the canvas at least 8 x 8 in (20.3 x 20.3 cm) for 18 mesh: the design and 2 in (5.1 cm) of margin on every side.

5,184 stitches in all. Start from the center: the red arrows above and to the left of the chart mark it.

Thread colors are approximate screen matches to DMC numbers. Check against real thread before you buy.

For your own stitching, gifts and handmade pieces you sell. Do not resell or share this PDF.

Whimsical rainbow lorikeet

Needlepoint pattern
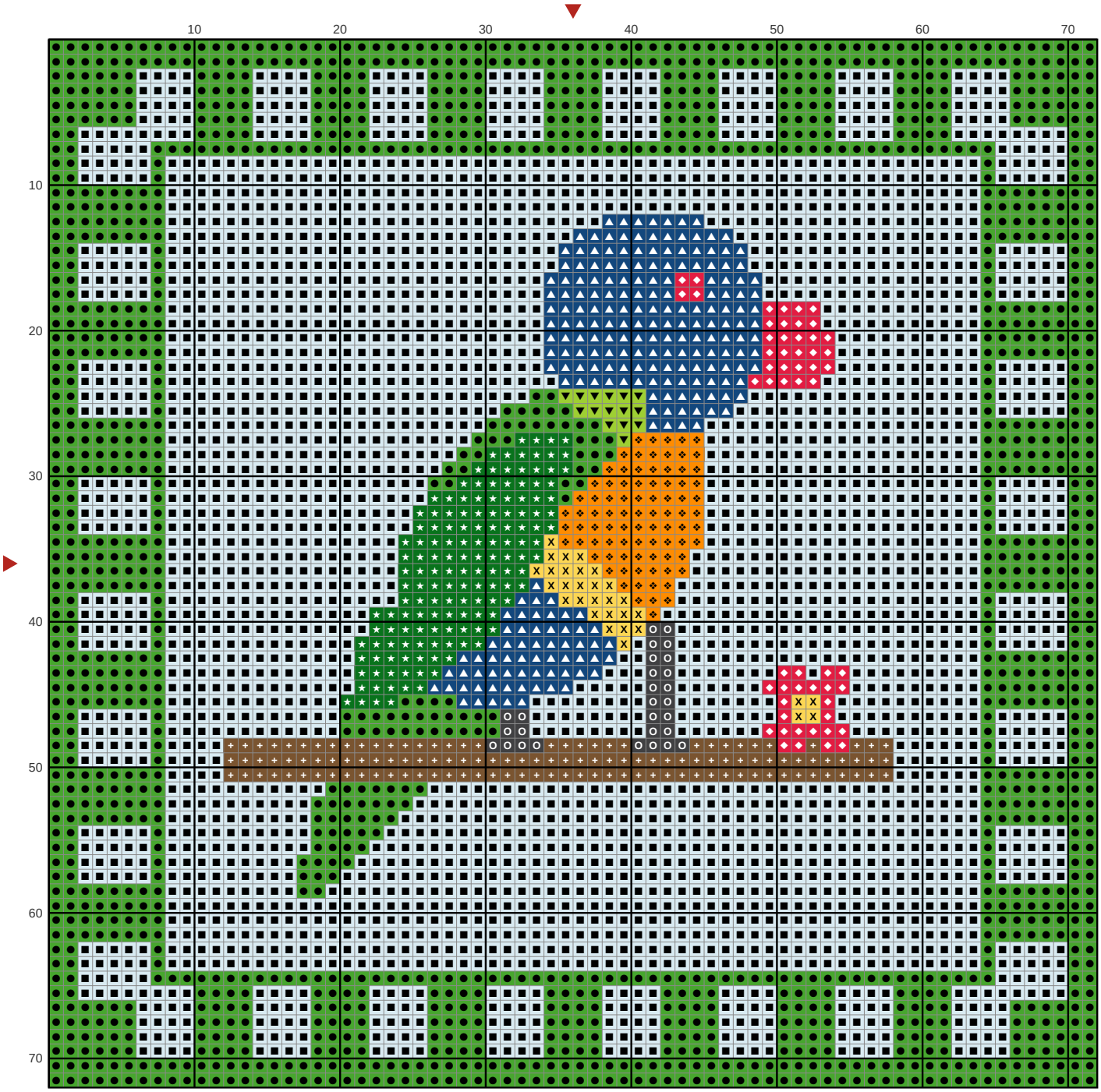
Chart: 72 x 72 stitches