Whimsical Maine state shape

Needlepoint pattern | 72 x 72 stitches | 4 x 4 in (10.2 x 10.2 cm) on 18 mesh | 7 colors

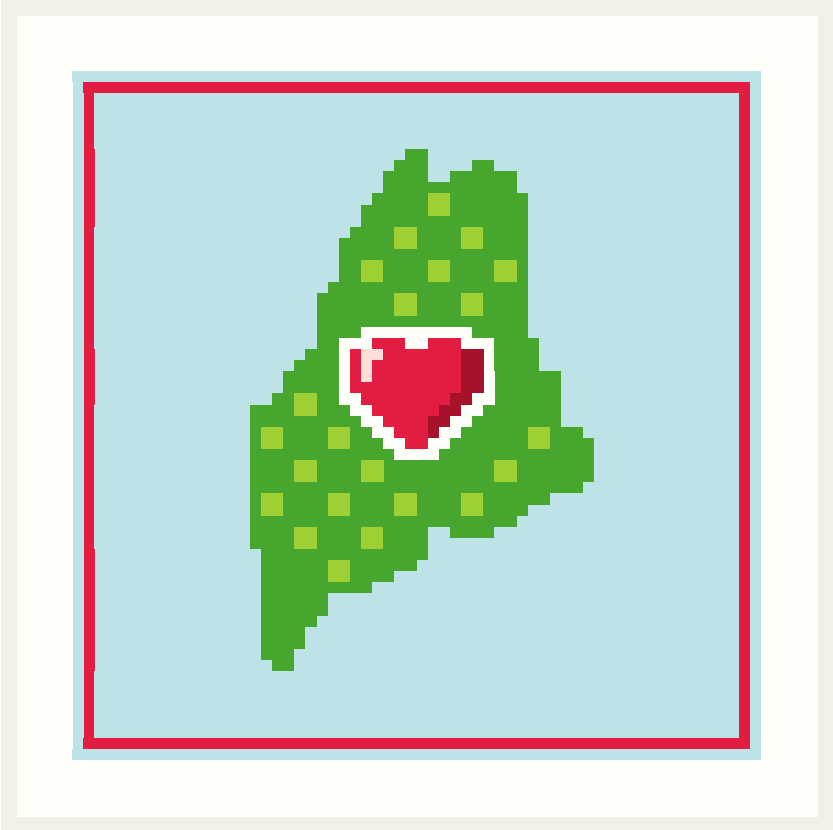

Thread key

			stitches
■	**DMC 3811**	Very Light Turquoise	2,785
●	**DMC BLANC**	White	1,390
◆	**DMC 702**	Kelly Green	601
▲	**DMC 666**	Bright Red	301
▼	**DMC 704**	Bright Chartreuse	88
❖	**DMC 498**	Dark Red	15
★	**DMC 818**	Baby Pink	4

One chart square is one tent stitch over one canvas intersection.

Cut the canvas at least 8 x 8 in (20.3 x 20.3 cm) for 18 mesh: the design and 2 in (5.1 cm) of margin on every side.

5,184 stitches in all. Start from the center: the red arrows above and to the left of the chart mark it.

Thread colors are approximate screen matches to DMC numbers. Check against real thread before you buy.

For your own stitching, gifts and handmade pieces you sell. Do not resell or share this PDF.

Whimsical Maine state shape

Needlepoint pattern
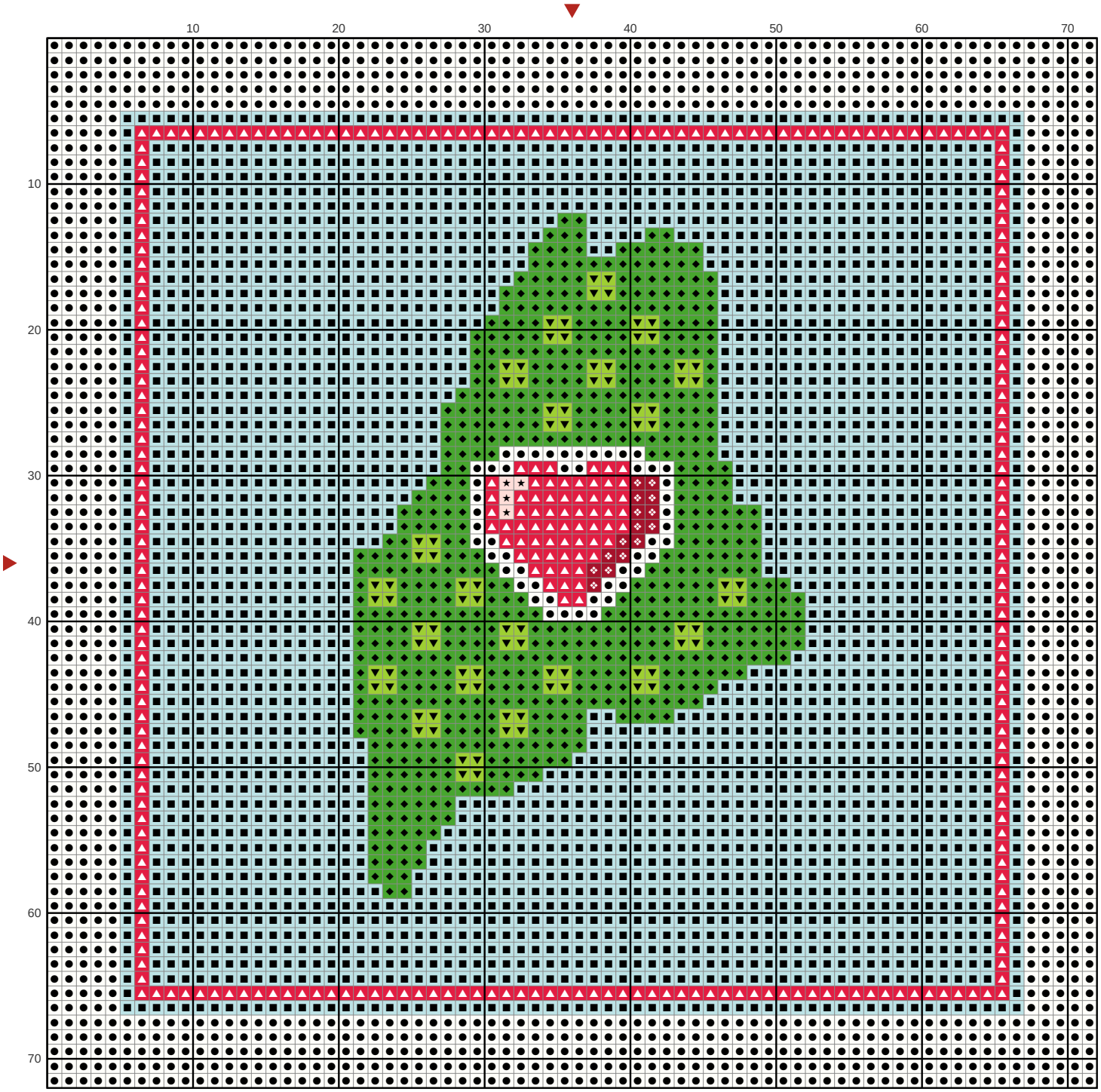
Chart: 72 x 72 stitches