Whimsical mountains

Needlepoint pattern | 140 x 140 stitches | 14 x 14 in (35.6 x 35.6 cm) on 10 mesh | 24 colors

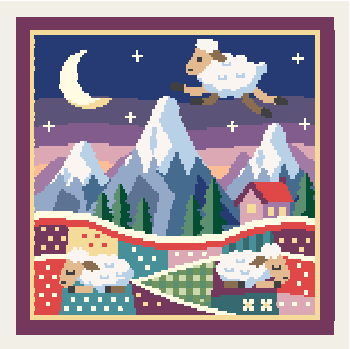

How to stitch it

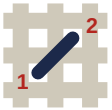

1. Each square is one tent stitch, up at 1, down at 2. Lines in continental, right to left, the canvas upside down for the next row; wide areas in basketweave.
2. Cut 18 in of thread. Start and end it without a knot left behind.
3. Mark the middle of the canvas. It is the outlined square on page 2, column 70, row 70 (DMC 798): start there. Count threads, not holes.
4. Go on from it: picture first, background last. Gray squares are on two pages: stitch them once.
5. Last, two more rows all round in DMC 3834: the seam hides them.

First time? How to needlepoint: flossfield.com/needlepoint/guides/how-to-start/
How to read a chart: flossfield.com/needlepoint/guides/how-to-read-a-chart/

What you need

Canvas: blank mono canvas, 10 mesh (10 threads to the inch), cut 18.5 in square (47 cm).

Needle: blunt tapestry, size 18. Also masking tape for the cut edges, and small scissors.

Thread: pearl cotton size 3, 24 colors, about 45 skeins in all (an estimate). Stitch with 2 lengths together.

Make it a pillow: backing fabric, an insert the size of the stitching or an inch larger, and cord or piping for the edge. How to finish a pillow.

Thread list, DMC

			stitches	skeins
●	**3834**	Dark Grape	3,949	8
■	**336**	Navy Blue	2,739	5
▲	**3822**	Light Straw	1,353	3
◆	**3865**	Winter White	1,328	2
▼	**333**	Very Dark Blue Violet	1,129	2
★	**3823**	Ultra Pale Yellow	1,034	2
❖	**350**	Medium Coral	962	2
X	**3325**	Light Baby Blue	906	2
H	**208**	Very Dark Lavender	822	2
+	**3727**	Light Antique Mauve	772	2
=	**809**	Delft Blue	716	2
Z	**798**	Dark Delft Blue	607	1
A	**3810**	Dark Turquoise	598	1
V	**502**	Blue Green	431	1
T	**437**	Light Tan	372	1
N	**209**	Dark Lavender	370	1
S	**500**	Very Dark Blue Green	345	1
K	**3808**	Ultra Very Dark Turquoise	270	1
E	**3838**	Dark Lavender Blue	251	1
C	**3347**	Medium Yellow Green	178	1
P	**3862**	Dark Mocha Beige	169	1
U	**3799**	Very Dark Pewter Gray	130	1
L	**3348**	Light Yellow Green	87	1
2	**3825**	Pale Pumpkin	82	1

Skeins are estimates, with the two extra rows: the thread a stitch takes on the front and back of 10 mesh canvas, plus 30 percent, rounded up for each color.

Thread colors are approximate screen matches to DMC numbers. Check against real thread before you buy.

For your own stitching, gifts and handmade pieces you sell. Do not resell or share this PDF or copies of it.

Whimsical mountains Needlepoint pattern

Columns 1 to 74, rows 1 to 74. Start at the red outline

This page is the dark part of the chart

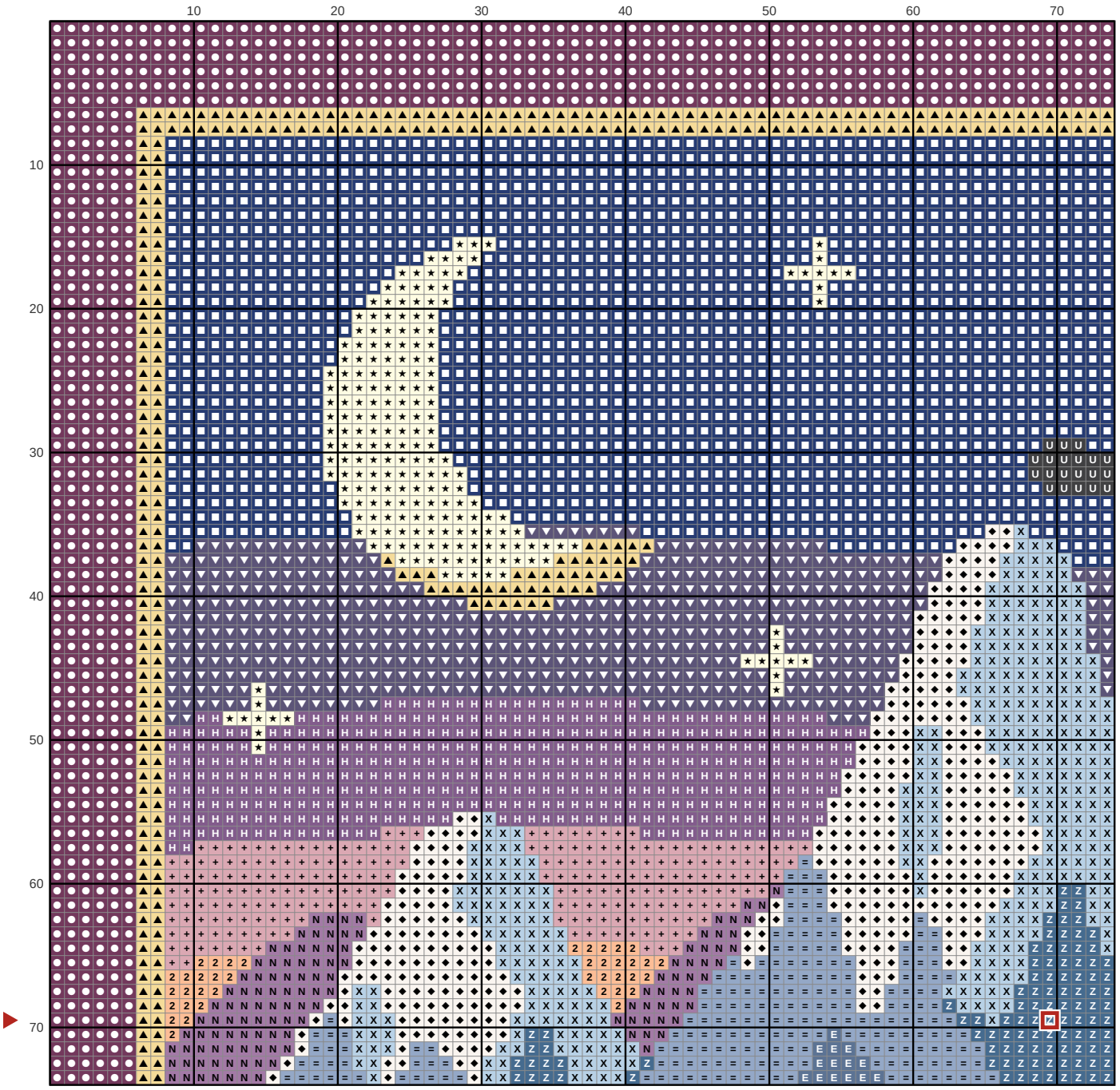

Key

- DMC 3834 Dark Grape
- DMC 336 Navy Blue
- DMC 3822 Light Straw
- DMC 3865 Winter White
- DMC 333 Very Dark Blue Violet
- DMC 3823 Ultra Pale Yellow
- DMC 3325 Light Baby Blue
- DMC 208 Very Dark Lavender
- DMC 3727 Light Antique Mauve
- DMC 809 Delft Blue
- DMC 798 Dark Delft Blue
- DMC 209 Dark Lavender
- DMC 3838 Dark Lavender Blue
- DMC 3799 Very Dark Pewter Gray
- DMC 3825 Pale Pumpkin

Whimsical mountains Needlepoint pattern

Columns 75 to 140, rows 1 to 74. Gray squares: charted already, do not stitch again

This page is the dark part of the chart



Key

- ● **DMC 3834** Dark Grape
- ■ **DMC 336** Navy Blue
- ▲ **DMC 3822** Light Straw
- ◆ **DMC 3865** Winter White
- ▼ **DMC 333** Very Dark Blue Violet
- ★ **DMC 3823** Ultra Pale Yellow
- ❖ **DMC 350** Medium Coral
- X **DMC 3325** Light Baby Blue
- H **DMC 208** Very Dark Lavender
- \+ **DMC 3727** Light Antique Mauve
- = **DMC 809** Delft Blue
- Z **DMC 798** Dark Delft Blue
- V **DMC 502** Blue Green
- T **DMC 437** Light Tan
- N **DMC 209** Dark Lavender
- S **DMC 500** Very Dark Blue Green
- P **DMC 3862** Dark Mocha Beige
- U **DMC 3799** Very Dark Pewter Gray
- 2 **DMC 3825** Pale Pumpkin

Whimsical mountains Needlepoint pattern

Columns 1 to 74, rows 75 to 140. Gray squares: charted already, do not stitch again

This page is the dark part of the chart



Key

- ● **DMC 3834** Dark Grape
- ▲ **DMC 3822** Light Straw
- ◆ **DMC 3865** Winter White
- ★ **DMC 3823** Ultra Pale Yellow
- ❖ **DMC 350** Medium Coral
- X **DMC 3325** Light Baby Blue
- \+ **DMC 3727** Light Antique Mauve
- = **DMC 809** Delft Blue
- Z **DMC 798** Dark Delft Blue
- A **DMC 3810** Dark Turquoise
- V **DMC 502** Blue Green
- T **DMC 437** Light Tan
- N **DMC 209** Dark Lavender
- S **DMC 500** Very Dark Blue Green
- E **DMC 3838** Dark Lavender Blue
- C **DMC 3347** Medium Yellow Green
- P **DMC 3862** Dark Mocha Beige
- U **DMC 3799** Very Dark Pewter Gray
- L **DMC 3348** Light Yellow Green

Whimsical mountains Needlepoint pattern

Columns 75 to 140, rows 75 to 140. Gray squares: charted already, do not stitch again

This page is the dark part of the chart



Key

- ● **DMC 3834** Dark Grape
- ■ **DMC 336** Navy Blue
- ▲ **DMC 3822** Light Straw
- ◆ **DMC 3865** Winter White
- ★ **DMC 3823** Ultra Pale Yellow
- ❖ **DMC 350** Medium Coral
- X **DMC 3325** Light Baby Blue
- \+ **DMC 3727** Light Antique Mauve
- = **DMC 809** Delft Blue
- Z **DMC 798** Dark Delft Blue
- A **DMC 3810** Dark Turquoise
- V **DMC 502** Blue Green
- T **DMC 437** Light Tan
- N **DMC 209** Dark Lavender
- S **DMC 500** Very Dark Blue Green
- K **DMC 3808** Ultra Very Dark Turquoise
- E **DMC 3838** Dark Lavender Blue
- C **DMC 3347** Medium Yellow Green
- P **DMC 3862** Dark Mocha Beige
- U **DMC 3799** Very Dark Pewter Gray
- L **DMC 3348** Light Yellow Green