Whimsical moving truck

Needlepoint pattern | 72 x 72 stitches | 4 x 4 in (10.2 x 10.2 cm) on 18 mesh | 13 colors

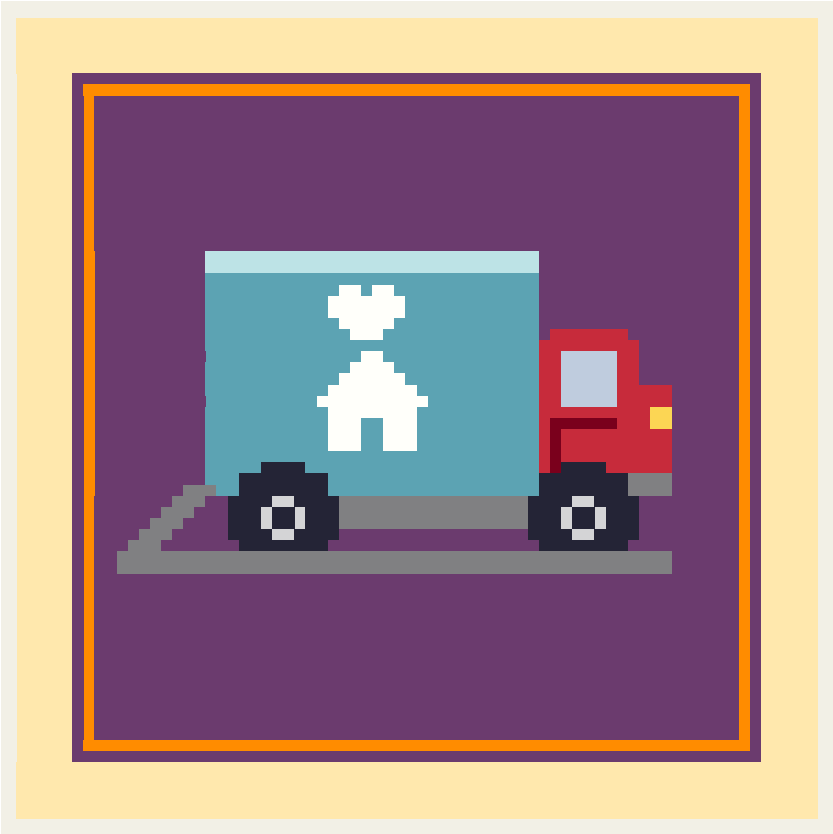

Thread key

			stitches
□	**DMC 3837**	Ultra Dark Lavender	2,521
●	**DMC 745**	Light Pale Yellow	1,340
▼	**DMC 597**	Turquoise	497
▲	**DMC 740**	Tangerine	236
Z	**DMC 414**	Dark Steel Gray	177
=	**DMC 310**	Black	120
❖	**DMC 321**	Red	96
★	**DMC BLANC**	White	82
◆	**DMC 3811**	Very Light Turquoise	60
X	**DMC 800**	Pale Delft Blue	25
A	**DMC 415**	Pearl Gray	16
+	**DMC 814**	Dark Garnet	10
O	**DMC 726**	Light Topaz	4

One chart square is one tent stitch over one canvas intersection.

Cut the canvas at least 8 x 8 in (20.3 x 20.3 cm) for 18 mesh: the design and 2 in (5.1 cm) of margin on every side.

5,184 stitches in all. Start from the center: the red arrows above and to the left of the chart mark it.

Thread colors are approximate screen matches to DMC numbers. Check against real thread before you buy.

For your own stitching, gifts and handmade pieces you sell. Do not resell or share this PDF.

Whimsical moving truck

Needlepoint pattern
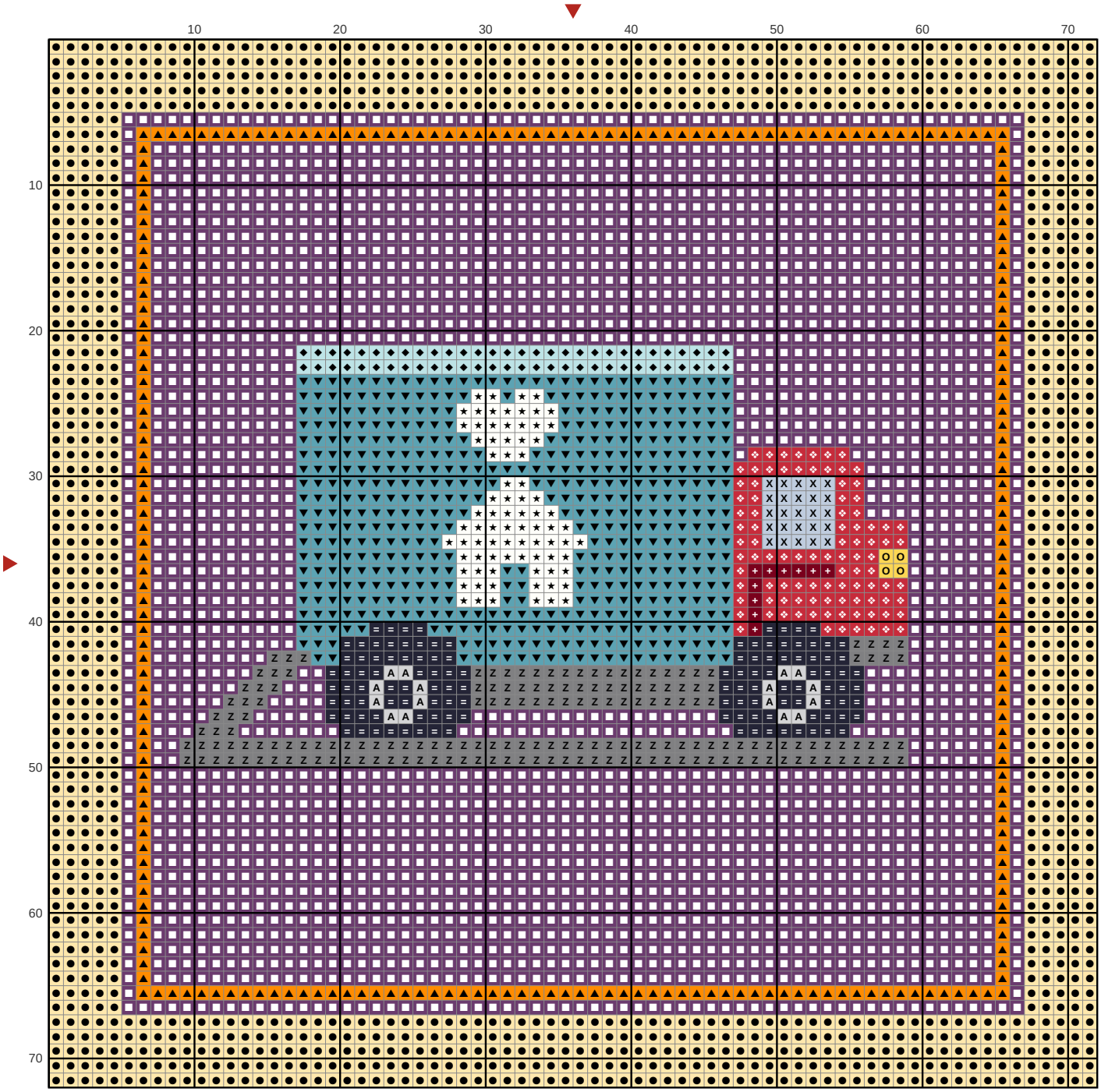
Chart: 72 x 72 stitches