Whimsical pickleball

Needlepoint pattern | 72 x 72 stitches | 4 x 4 in (10.2 x 10.2 cm) on 18 mesh | 10 colors

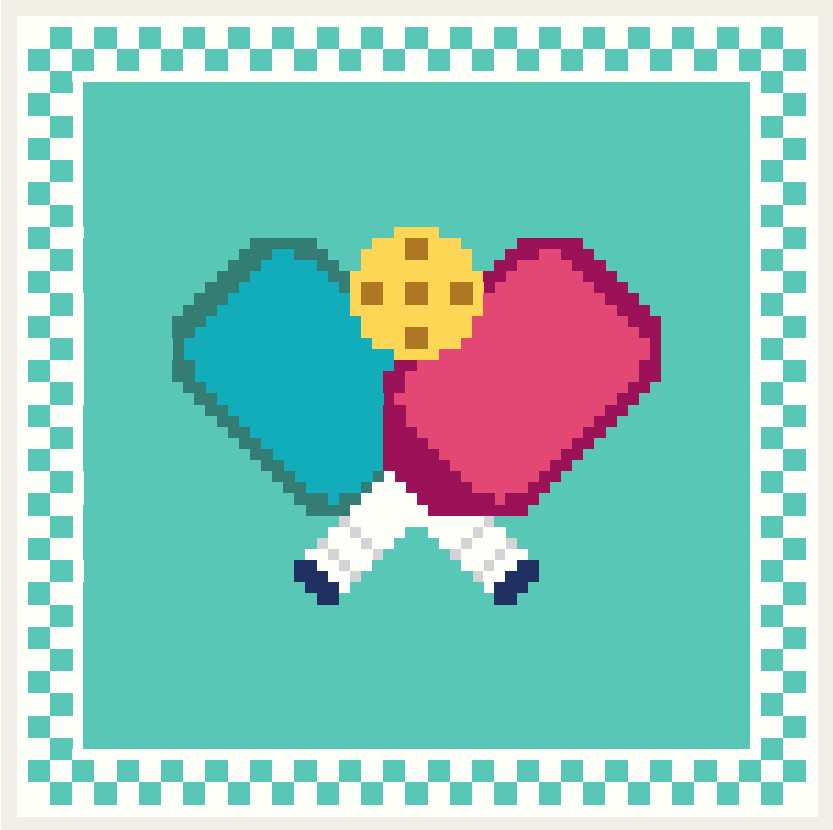

Thread key

			stitches
■	**DMC 959**	Medium Seagreen	3,162
●	**DMC BLANC**	White	1,130
X	**DMC 602**	Medium Cranberry	288
❖	**DMC 3844**	Dark Bright Turquoise	259
★	**DMC 917**	Medium Plum	123
▲	**DMC 726**	Light Topaz	92
◆	**DMC 3847**	Dark Teal Green	74
▼	**DMC 782**	Dark Topaz	20
+	**DMC 823**	Dark Navy Blue	20
O	**DMC 415**	Pearl Gray	16

One chart square is one tent stitch over one canvas intersection.

Cut the canvas at least 8 x 8 in (20.3 x 20.3 cm) for 18 mesh: the design and 2 in (5.1 cm) of margin on every side.

5,184 stitches in all. Start from the center: the red arrows above and to the left of the chart mark it.

Thread colors are approximate screen matches to DMC numbers. Check against real thread before you buy.

For your own stitching, gifts and handmade pieces you sell. Do not resell or share this PDF.

Whimsical pickleball

Needlepoint pattern
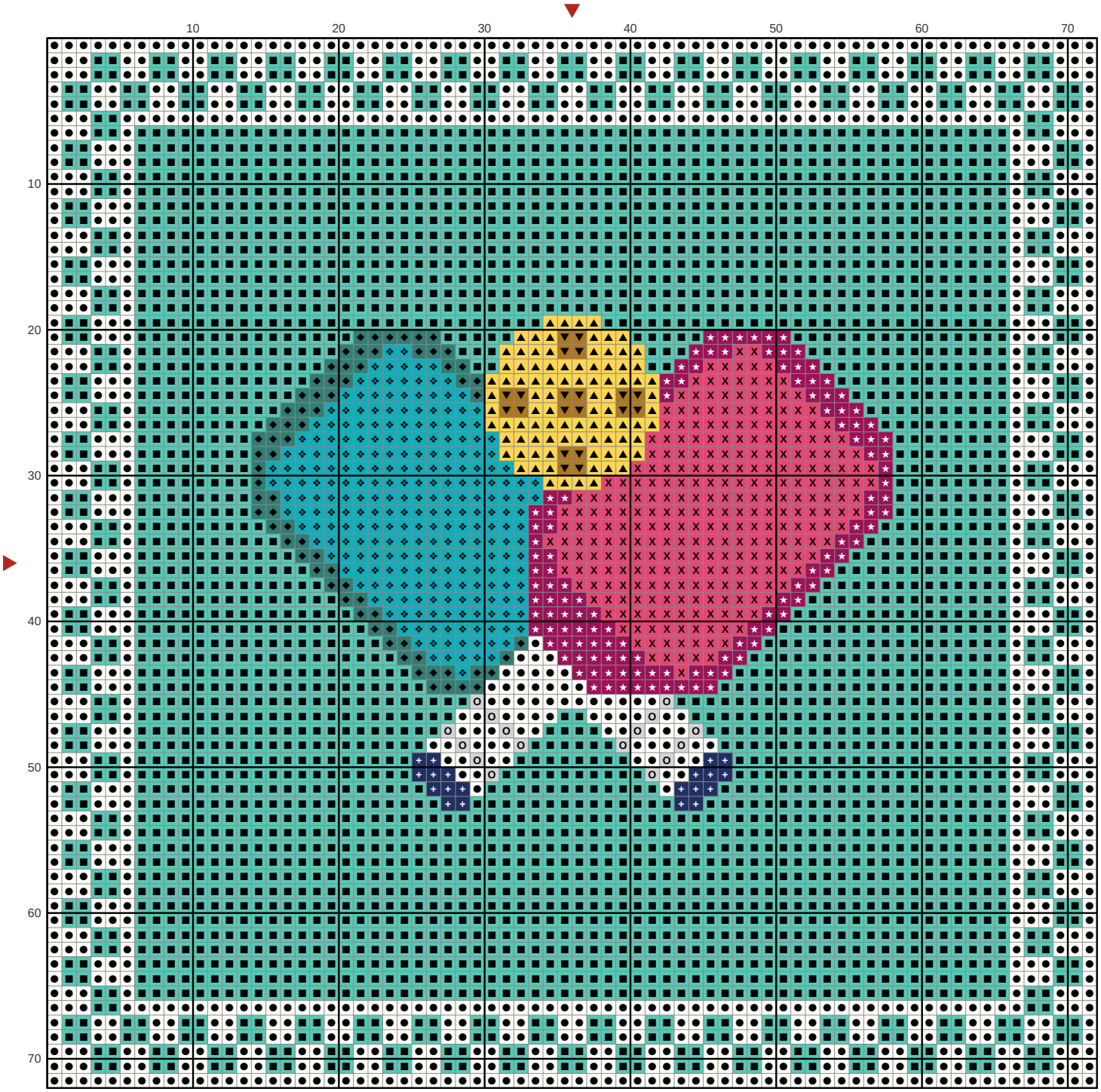
Chart: 72 x 72 stitches