Whimsical saguaro cactus

Needlepoint pattern | 72 x 72 stitches | 4 x 4 in (10.2 x 10.2 cm) on 18 mesh | 9 colors

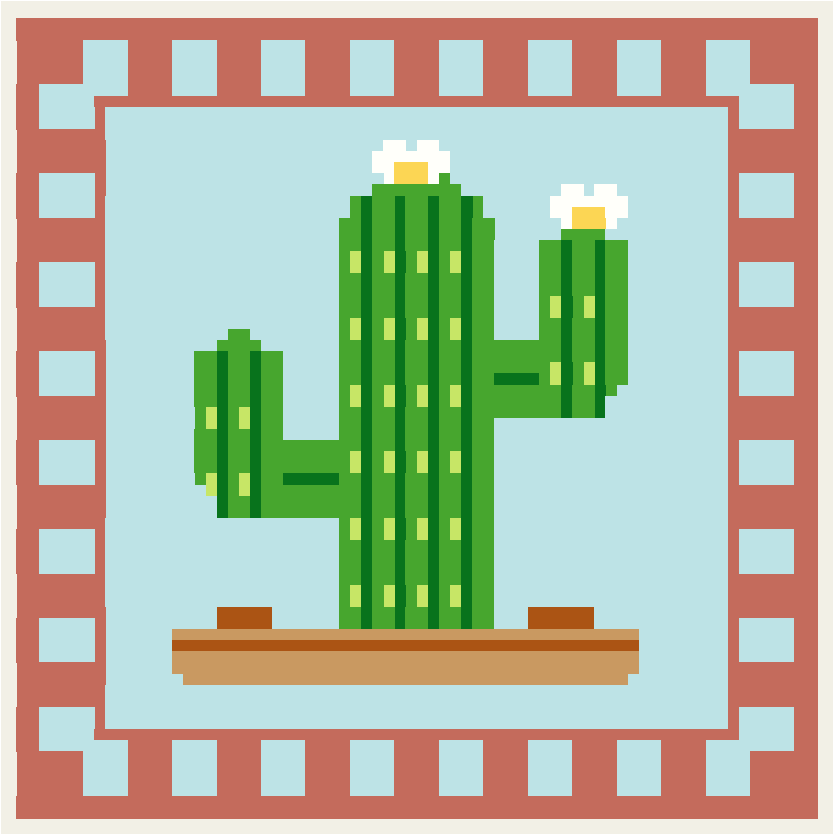

Thread key

			stitches
■	**DMC 3811**	Very Light Turquoise	2,634
●	**DMC 356**	Medium Terra Cotta	1,412
▼	**DMC 702**	Kelly Green	571
★	**DMC 700**	Bright Green	227
O	**DMC 436**	Tan	166
❖	**DMC 907**	Light Parrot Green	64
X	**DMC 920**	Medium Copper	64
▲	**DMC BLANC**	White	34
◆	**DMC 726**	Light Topaz	12

One chart square is one tent stitch over one canvas intersection.

Cut the canvas at least 8 x 8 in (20.3 x 20.3 cm) for 18 mesh: the design and 2 in (5.1 cm) of margin on every side.

5,184 stitches in all. Start from the center: the red arrows above and to the left of the chart mark it.

Thread colors are approximate screen matches to DMC numbers. Check against real thread before you buy.

For your own stitching, gifts and handmade pieces you sell. Do not resell or share this PDF.

Whimsical saguaro cactus

Needlepoint pattern
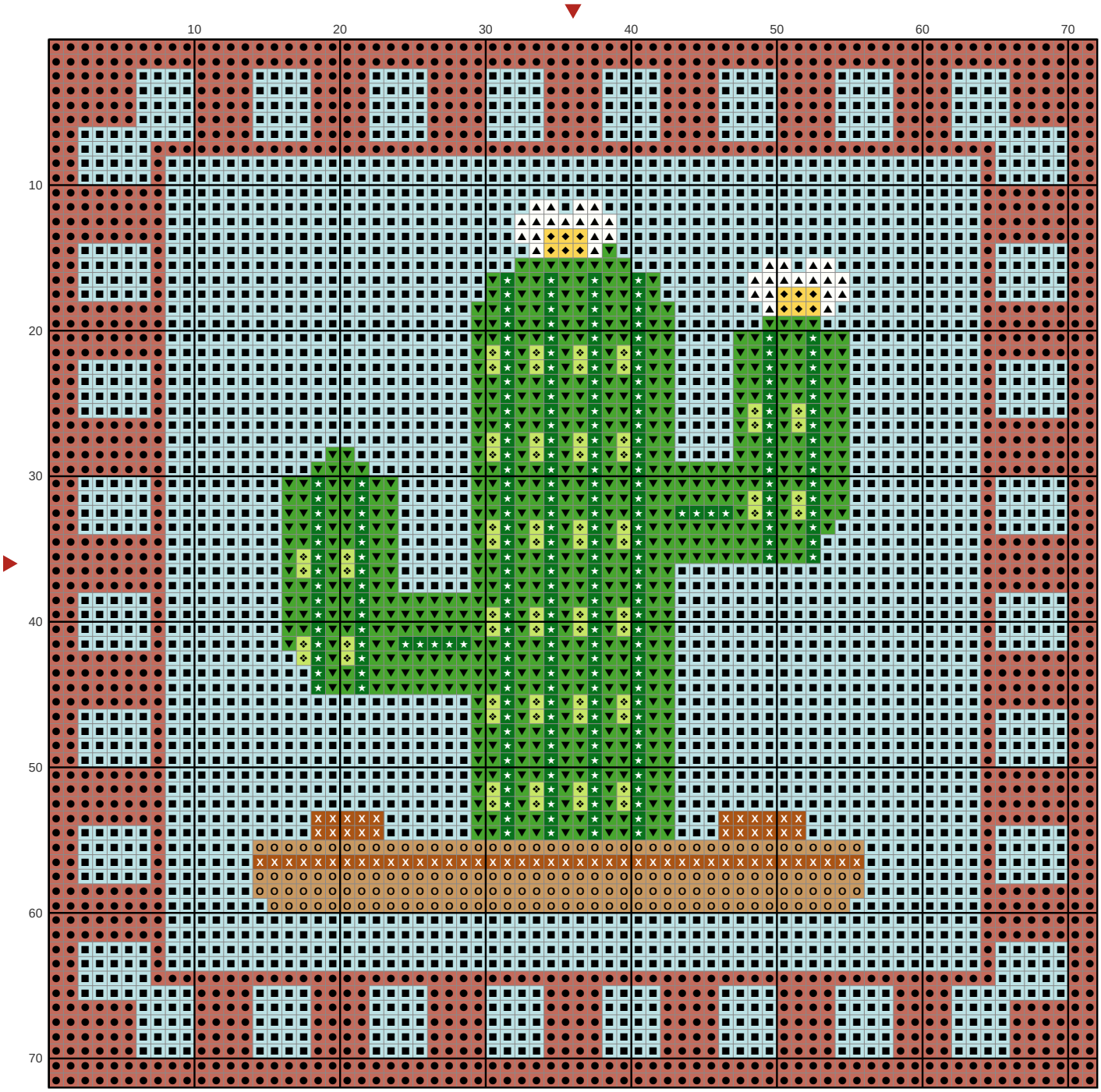
Chart: 72 x 72 stitches