Whimsical blue-domed church

Needlepoint pattern | 72 x 72 stitches | 4 x 4 in (10.2 x 10.2 cm) on 18 mesh | 11 colors

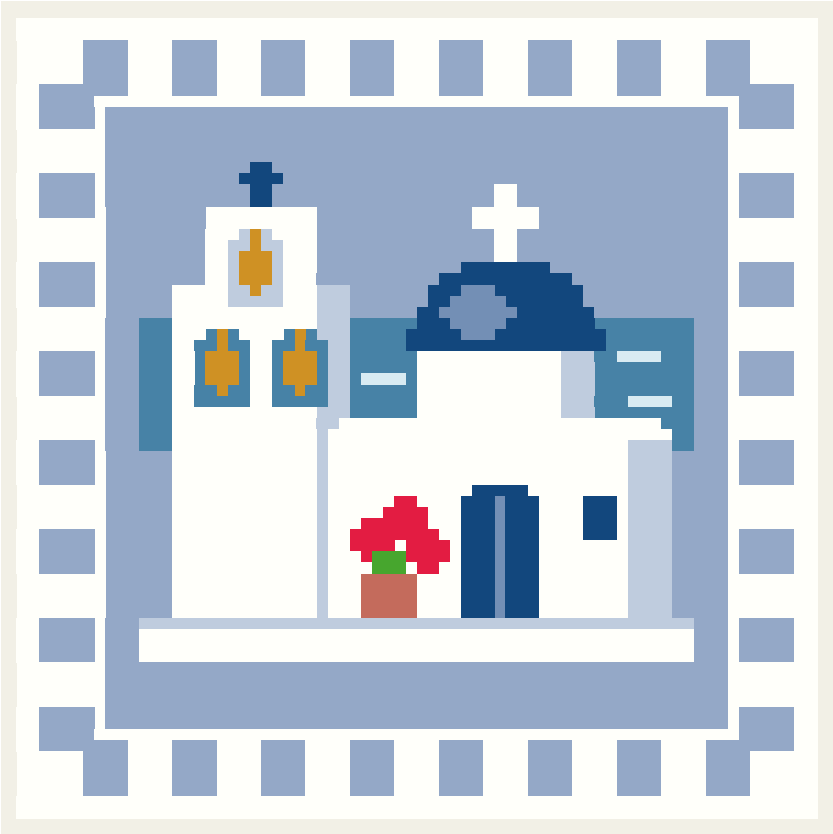

Thread key

			stitches
●	**DMC BLANC**	White	2,366
■	**DMC 809**	Delft Blue	2,083
❖	**DMC 825**	Dark Blue	204
◆	**DMC 800**	Pale Delft Blue	202
▲	**DMC 797**	Royal Blue	186
▼	**DMC 783**	Medium Topaz	36
O	**DMC 666**	Bright Red	35
★	**DMC 799**	Medium Delft Blue	34
=	**DMC 356**	Medium Terra Cotta	20
X	**DMC 775**	Very Light Baby Blue	12
+	**DMC 702**	Kelly Green	6

One chart square is one tent stitch over one canvas intersection.

Cut the canvas at least 8 x 8 in (20.3 x 20.3 cm) for 18 mesh: the design and 2 in (5.1 cm) of margin on every side.

5,184 stitches in all. Start from the center: the red arrows above and to the left of the chart mark it.

Thread colors are approximate screen matches to DMC numbers. Check against real thread before you buy.

For your own stitching, gifts and handmade pieces you sell. Do not resell or share this PDF.

Whimsical blue-domed church

Needlepoint pattern
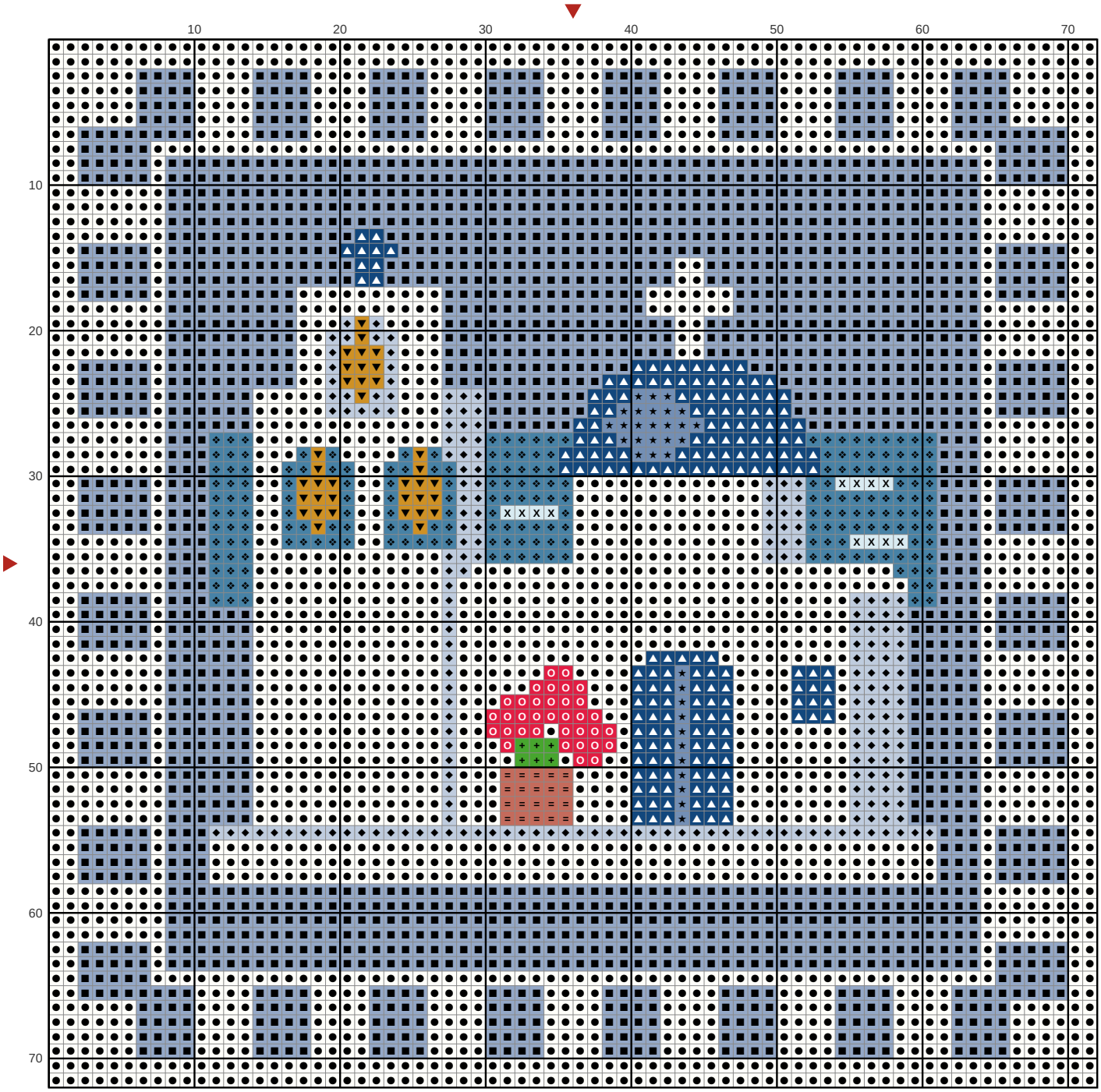
Chart: 72 x 72 stitches