# Whimsical tulips

Needlepoint pattern | 72 x 72 stitches | 4 x 4 in (10.2 x 10.2 cm) on 18 mesh | 9 colors

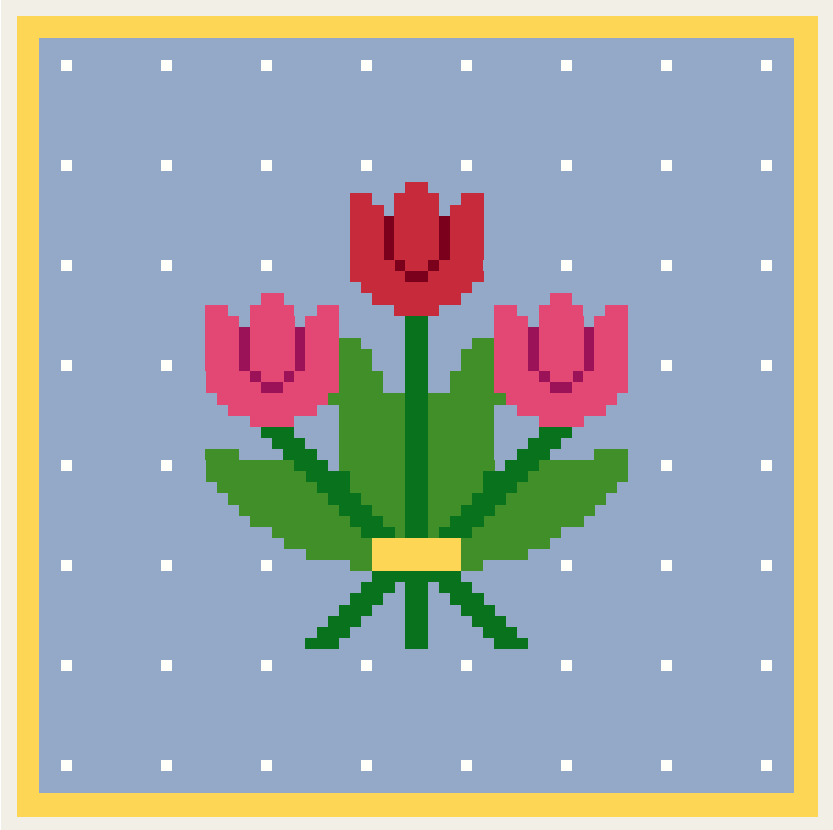

## Thread key

| | | stitches |
|---|---|---|
| ■ **DMC 809** | Delft Blue | 3,730 |
| ● **DMC 726** | Light Topaz | 584 |
| O **DMC 701** | Light Green | 318 |
| ★ **DMC 602** | Medium Cranberry | 204 |
| ❖ **DMC 700** | Bright Green | 158 |
| ◆ **DMC 321** | Red | 102 |
| ▲ **DMC BLANC** | White | 52 |
| X **DMC 917** | Medium Plum | 24 |
| ▼ **DMC 814** | Dark Garnet | 12 |

One chart square is one tent stitch over one canvas intersection.

Cut the canvas at least 8 x 8 in (20.3 x 20.3 cm) for 18 mesh: the design and 2 in (5.1 cm) of margin on every side.

5,184 stitches in all. Start from the center: the red arrows above and to the left of the chart mark it.

Thread colors are approximate screen matches to DMC numbers. Check against real thread before you buy.

For your own stitching, gifts and handmade pieces you sell. Do not resell or share this PDF.

# Whimsical tulips

Needlepoint pattern
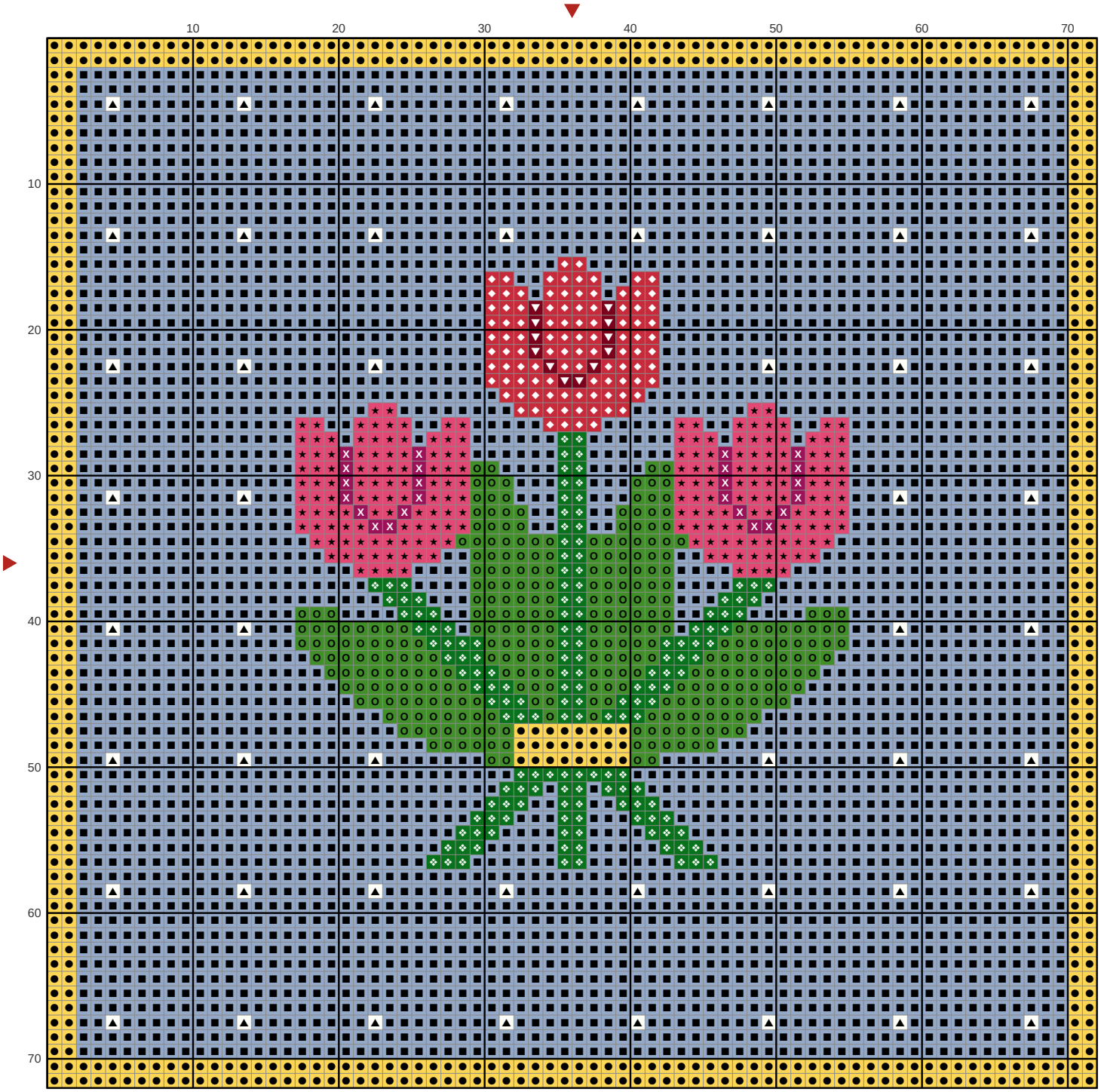
Chart: 72 x 72 stitches