Whimsical Virgo the maiden

Needlepoint pattern | 90 x 126 stitches | 5 x 7 in (12.7 x 17.8 cm) on 18 mesh | 20 colors

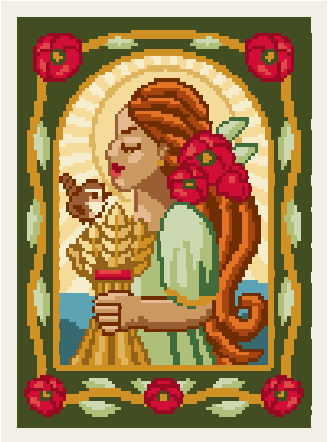

How to stitch it

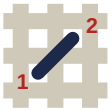

1. Each square is one tent stitch, up at 1, down at 2. Lines in continental, right to left, the canvas upside down for the next row; wide areas in basketweave.
2. Cut 18 in of thread. Start and end it without a knot left behind.
3. Mark the middle of the canvas. It is the outlined square on page 2, column 45, row 63 (DMC 3346): start there. Count threads, not holes.
4. Go on from it: picture first, background last. Gray squares are on two pages: stitch them once.
5. When it is done, block it square.

First time? How to needlepoint: flossfield.com/needlepoint/guides/how-to-start/
How to read a chart: flossfield.com/needlepoint/guides/how-to-read-a-chart/

What you need

Canvas: blank mono canvas, 18 mesh (18 threads to the inch), cut 9 in wide x 11 in high (22.9 x 27.9 cm).

Needle: blunt tapestry, size 22. Also masking tape for the cut edges, and small scissors.

Thread: six-strand floss, 20 colors, about 23 skeins in all (an estimate). Stitch with 4 strands (5 or 6 if canvas shows).

Frame it: acid-free board and a frame.
How to frame needlepoint.

Thread list, DMC

			stitches	skeins
●	935	Dark Avocado Green	3,136	3
■	783	Medium Topaz	1,600	2
▲	3822	Light Straw	820	1
◆	300	Very Dark Mahogany	705	1
▼	471	Very Light Avocado Green	670	1
★	816	Garnet	493	1
❖	349	Dark Coral	485	1
X	3348	Light Yellow Green	482	1
H	677	Very Light Old Gold	440	1
+	436	Tan	372	1
=	780	Ultra Very Dark Topaz	327	1
Z	919	Red Copper	315	1
A	922	Light Copper	270	1
V	3820	Dark Straw	259	1
T	434	Light Brown	235	1
N	3346	Hunter Green	224	1
S	597	Turquoise	140	1
K	437	Light Tan	133	1
E	3808	Ultra Very Dark Turquoise	125	1
C	350	Medium Coral	109	1

Skeins are estimates: the thread a stitch takes on the front and back of 18 mesh canvas, plus 30 percent, rounded up for each color.
Thread colors are approximate screen matches to DMC numbers. Check against real thread before you buy.
For your own stitching, gifts and handmade pieces you sell. Do not resell or share this PDF or copies of it.

Whimsical Virgo the maiden

Needlepoint pattern

Columns 1 to 90, rows 1 to 67. Start at the red outline

This page is the dark part of the chart

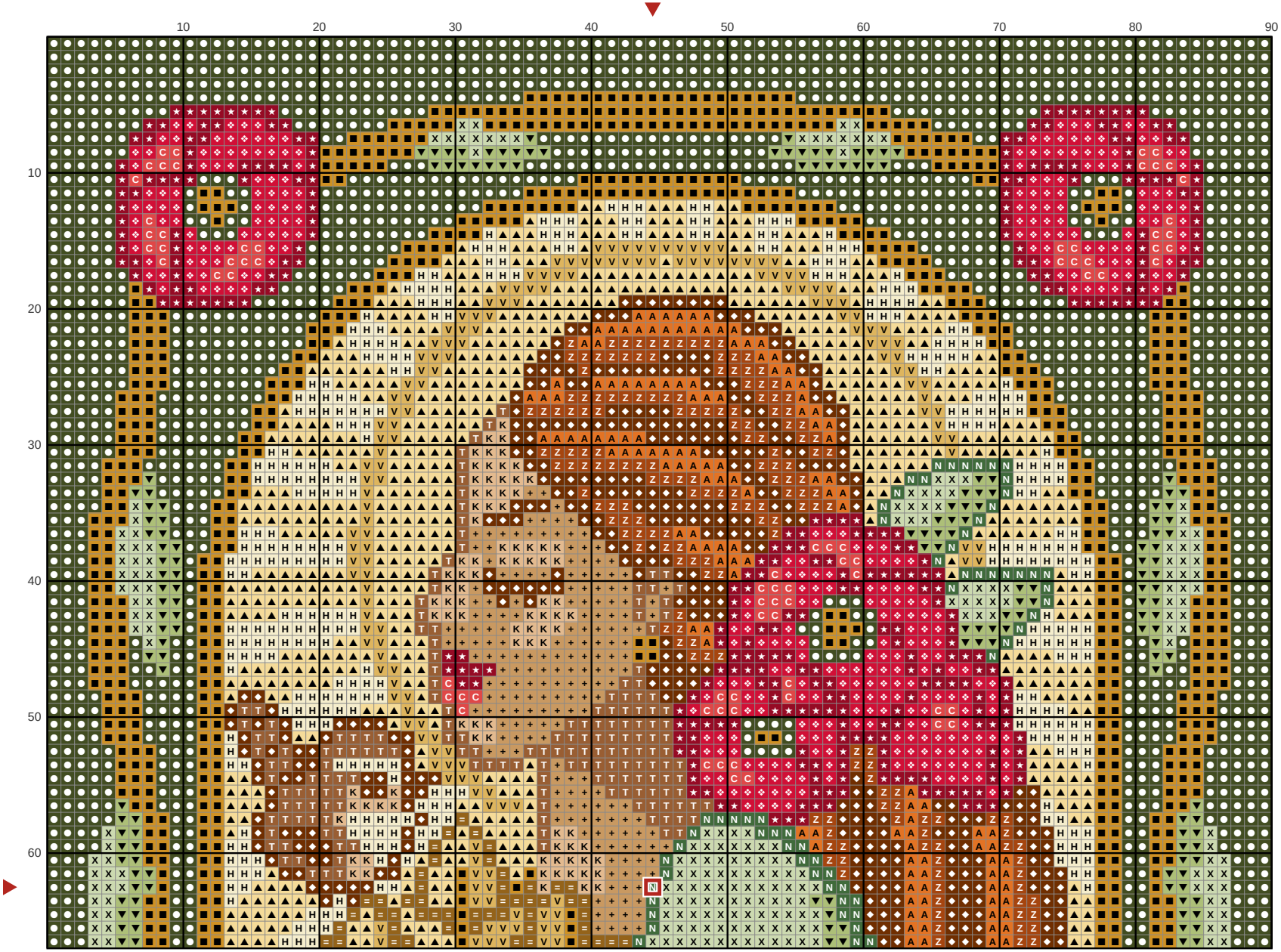

Key

- **DMC 935** Dark Avocado Green
- **DMC 783** Medium Topaz
- **DMC 3822** Light Straw
- **DMC 300** Very Dark Mahogany
- **DMC 471** Very Light Avocado Green
- **DMC 816** Garnet
- **DMC 349** Dark Coral
- **DMC 3348** Light Yellow Green
- **DMC 677** Very Light Old Gold
- **DMC 436** Tan
- **DMC 780** Ultra Very Dark Topaz
- **DMC 919** Red Copper
- **DMC 922** Light Copper
- **DMC 3820** Dark Straw
- **DMC 434** Light Brown
- **DMC 3346** Hunter Green
- **DMC 437** Light Tan
- **DMC 350** Medium Coral

Whimsical Virgo the maiden

Needlepoint pattern

Columns 1 to 90, rows 68 to 126. Gray squares: charted already, do not stitch again

This page is the dark part of the chart

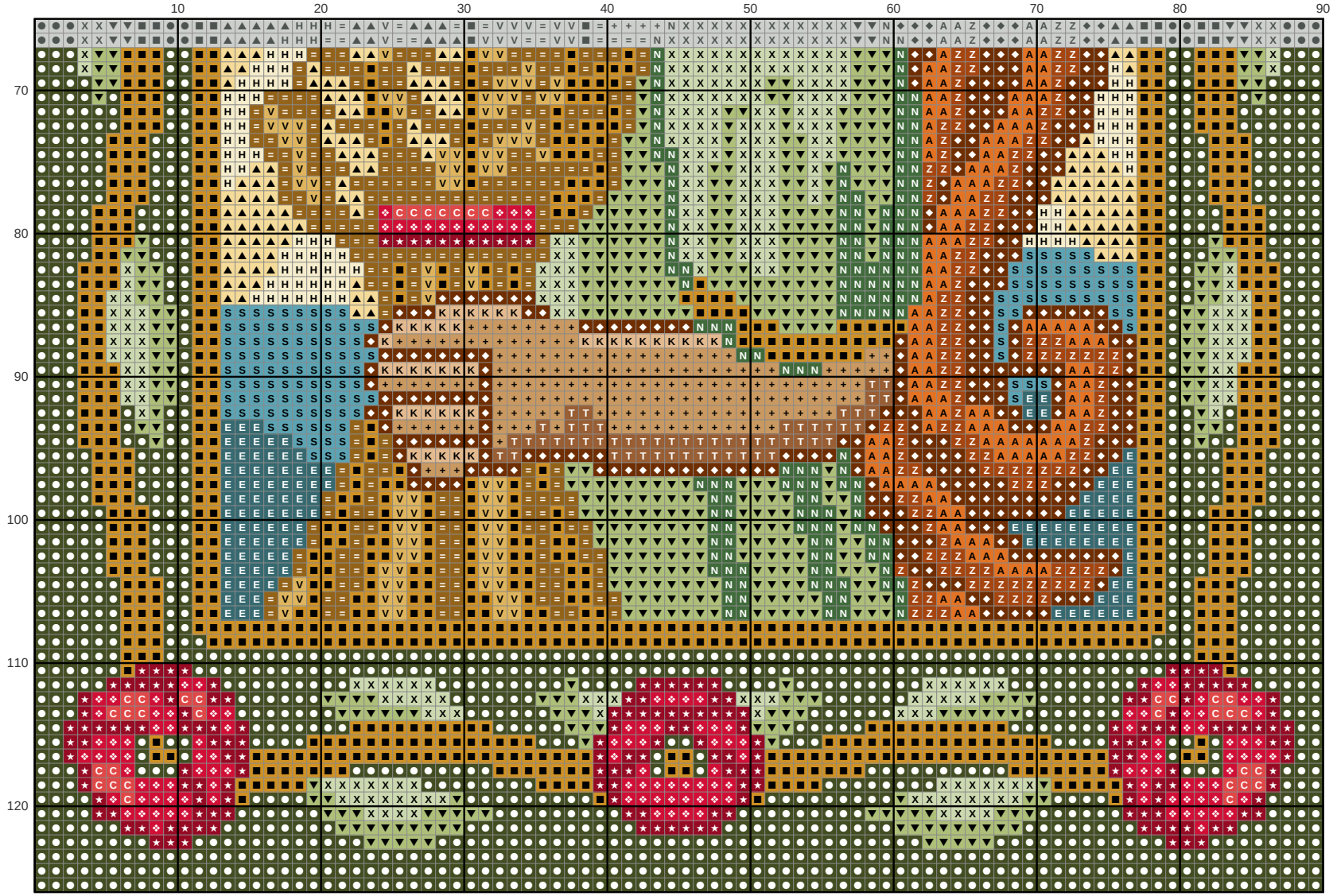

Key

- DMC 935 Dark Avocado Green
- DMC 783 Medium Topaz
- DMC 3822 Light Straw
- DMC 300 Very Dark Mahogany
- DMC 471 Very Light Avocado Green
- DMC 816 Garnet
- DMC 349 Dark Coral
- DMC 3348 Light Yellow Green
- DMC 677 Very Light Old Gold
- DMC 436 Tan
- DMC 780 Ultra Very Dark Topaz
- DMC 919 Red Copper
- DMC 922 Light Copper
- DMC 3820 Dark Straw
- DMC 434 Light Brown
- DMC 3346 Hunter Green
- DMC 597 Turquoise
- DMC 437 Light Tan
- DMC 3808 Ultra Very Dark Turquoise
- DMC 350 Medium Coral