Whimsical wedding bells stocking

Needlepoint pattern | 143 x 234 stitches | 11 x 18 in (27.9 x 45.7 cm) on 13 mesh | 24 colors

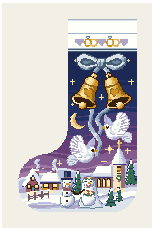

How to stitch it

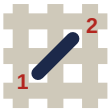

1. Each square is one tent stitch, up at 1, down at 2. Lines in continental, right to left, the canvas upside down for the next row; wide areas in basketweave.
2. Cut 18 in of thread. Start and end it without a knot left behind.
3. Mark the crossing 2 in from the top and right edges of the canvas. It is the outlined square, top right of page 2, column 143, row 1 (DMC 932): start there. Count threads, not holes.
4. The name first, where you put one on it, then downward, background as you go. Gray squares are on two pages: stitch them once. Empty squares stay bare.
5. Last, two more rows all round, each stitch in the color it lies beside: the seam hides them. Ask your finisher first.

The dashed box on the cuff is the place for a name, and the two red marks are its middle: type one on the pattern's page to have it charted.

First time? How to needlepoint: flossfield.com/needlepoint/guides/how-to-start/
How to read a chart: flossfield.com/needlepoint/guides/how-to-read-a-chart/

What you need

Canvas: blank mono canvas, 13 mesh (13 threads to the inch), cut 15.5 in wide x 22.5 in high (39.4 x 57.2 cm).

Needle: blunt tapestry, size 20. Also masking tape for the cut edges, and small scissors.

Thread: six-strand floss, 24 colors, about 47 skeins in all (an estimate). Stitch with 7 strands (8 if canvas shows).

Make it a stocking: a finisher, who backs and lines it (ask months before Christmas), or backing, lining, cord and a loop to sew it up yourself. How to finish a stocking.

Thread list, DMC

			stitches	skeins
●	BLANC	White	4,511	7
■	3753	Ultra Very Light Antique Blue	2,531	5
▲	939	Very Dark Navy Blue	2,046	4
◆	208	Very Dark Lavender	1,487	3
▼	823	Dark Navy Blue	1,403	3
★	340	Medium Blue Violet	1,169	2
❖	32	Dark Blueberry	1,145	2
X	341	Light Blue Violet	1,082	2
H	938	Ultra Dark Coffee Brown	970	2
+	29	Eggplant	950	2
=	932	Light Antique Blue	756	2
Z	930	Dark Antique Blue	565	1
A	931	Medium Antique Blue	549	1
V	501	Dark Blue Green	511	1
T	3820	Dark Straw	501	1
N	783	Medium Topaz	501	1
S	745	Light Pale Yellow	496	1
K	209	Dark Lavender	378	1
E	3822	Light Straw	330	1
C	780	Ultra Very Dark Topaz	307	1
P	3726	Dark Antique Mauve	234	1
U	3041	Medium Antique Violet	207	1
L	3740	Dark Antique Violet	153	1
2	739	Ultra Very Light Tan	138	1

Skeins are estimates, with the two extra rows: the thread a stitch takes on the front and back of 13 mesh canvas, plus 30 percent, rounded up for each color.

Thread colors are approximate screen matches to DMC numbers. Check against real thread before you buy.

For your own stitching, gifts and handmade pieces you sell. Do not resell or share this PDF or copies of it.

Whimsical wedding bells stocking

Needlepoint pattern

Columns 62 to 143, rows 1 to 71. Start at the red outline

This page is the dark part of the chart

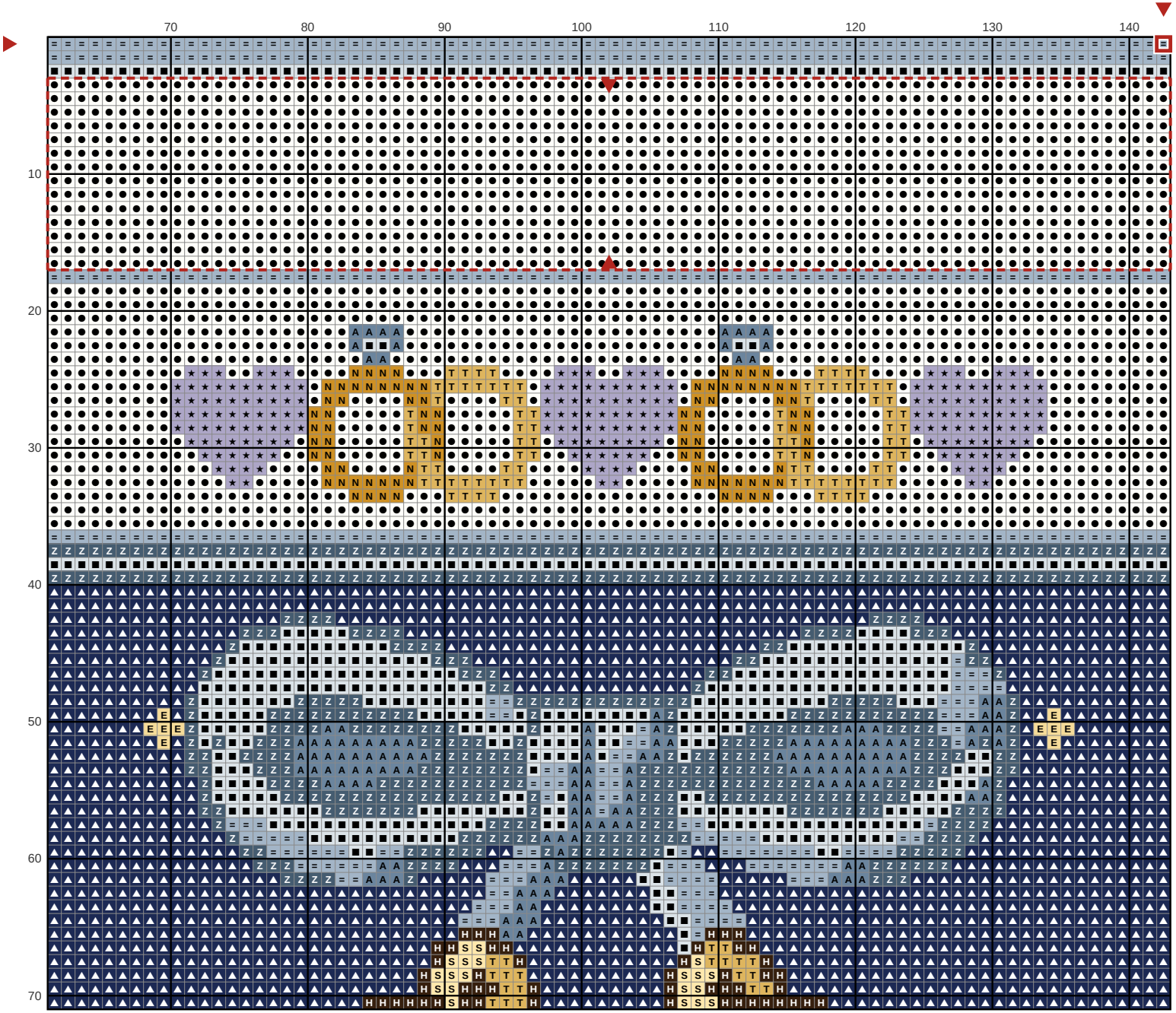

Key

- **DMC BLANC** — White
- **DMC 3753** — Ultra Very Light Antique Blue
- **DMC 939** — Very Dark Navy Blue
- **DMC 340** — Medium Blue Violet
- **DMC 938** — Ultra Dark Coffee Brown
- **DMC 932** — Light Antique Blue
- **DMC 930** — Dark Antique Blue
- **DMC 931** — Medium Antique Blue
- **DMC 3820** — Dark Straw
- **DMC 783** — Medium Topaz
- **DMC 745** — Light Pale Yellow
- **DMC 3822** — Light Straw

Whimsical wedding bells stocking

Needlepoint pattern

Columns 61 to 143, rows 72 to 140. Gray squares: charted already, do not stitch again

This page is the dark part of the chart

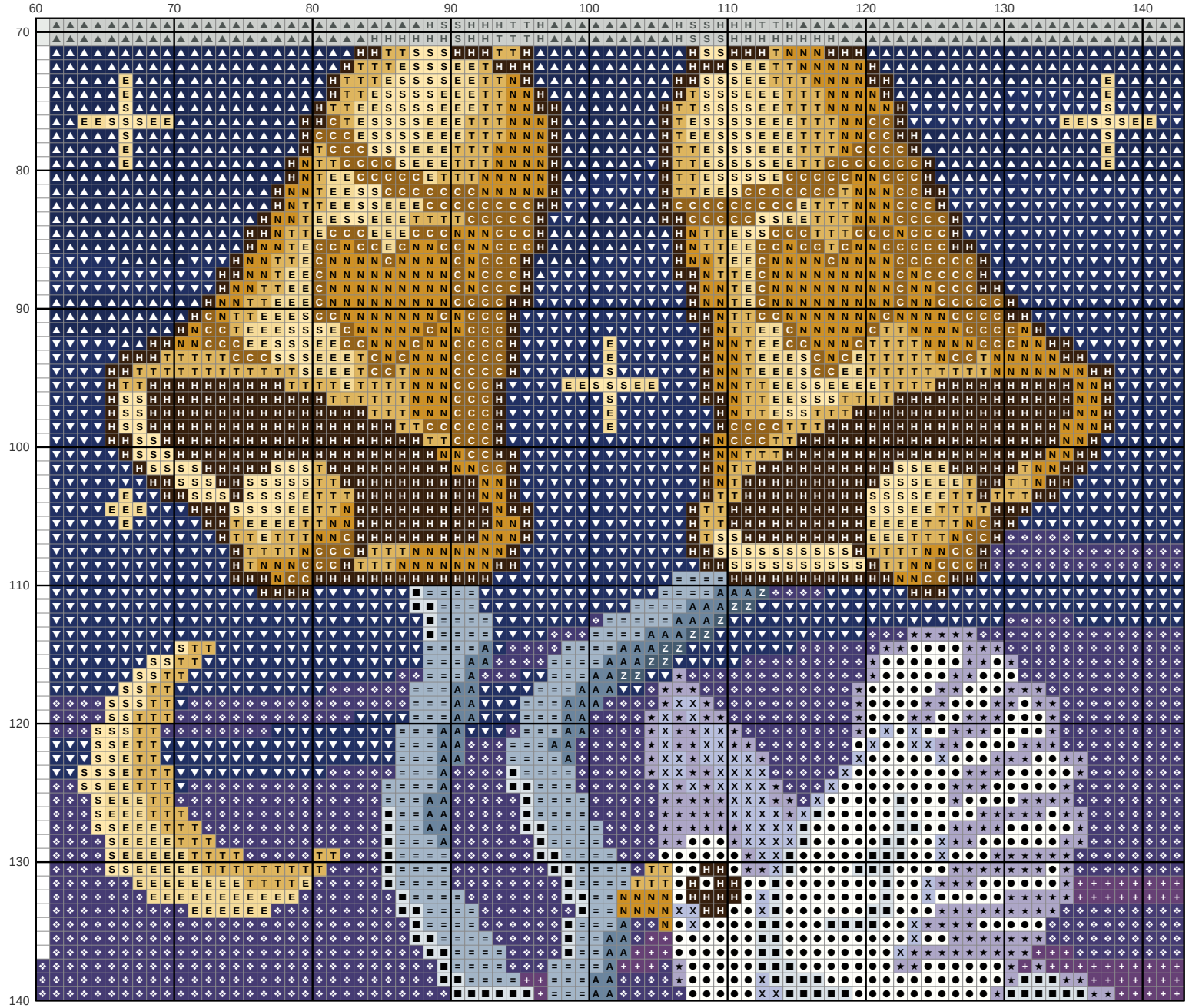

Key

- **DMC BLANC** — White
- **DMC 3753** — Ultra Very Light Antique Blue
- **DMC 939** — Very Dark Navy Blue
- **DMC 823** — Dark Navy Blue
- **DMC 340** — Medium Blue Violet
- **DMC 32** — Dark Blueberry
- **DMC 341** — Light Blue Violet
- **DMC 938** — Ultra Dark Coffee Brown
- **DMC 29** — Eggplant
- **DMC 932** — Light Antique Blue
- **DMC 930** — Dark Antique Blue
- **DMC 931** — Medium Antique Blue
- **DMC 3820** — Dark Straw
- **DMC 783** — Medium Topaz
- **DMC 745** — Light Pale Yellow
- **DMC 3822** — Light Straw
- **DMC 780** — Ultra Very Dark Topaz

Whimsical wedding bells stocking

Needlepoint pattern

Columns 1 to 72, rows 141 to 234. Gray squares: charted already, do not stitch again

This page is the dark part of the chart

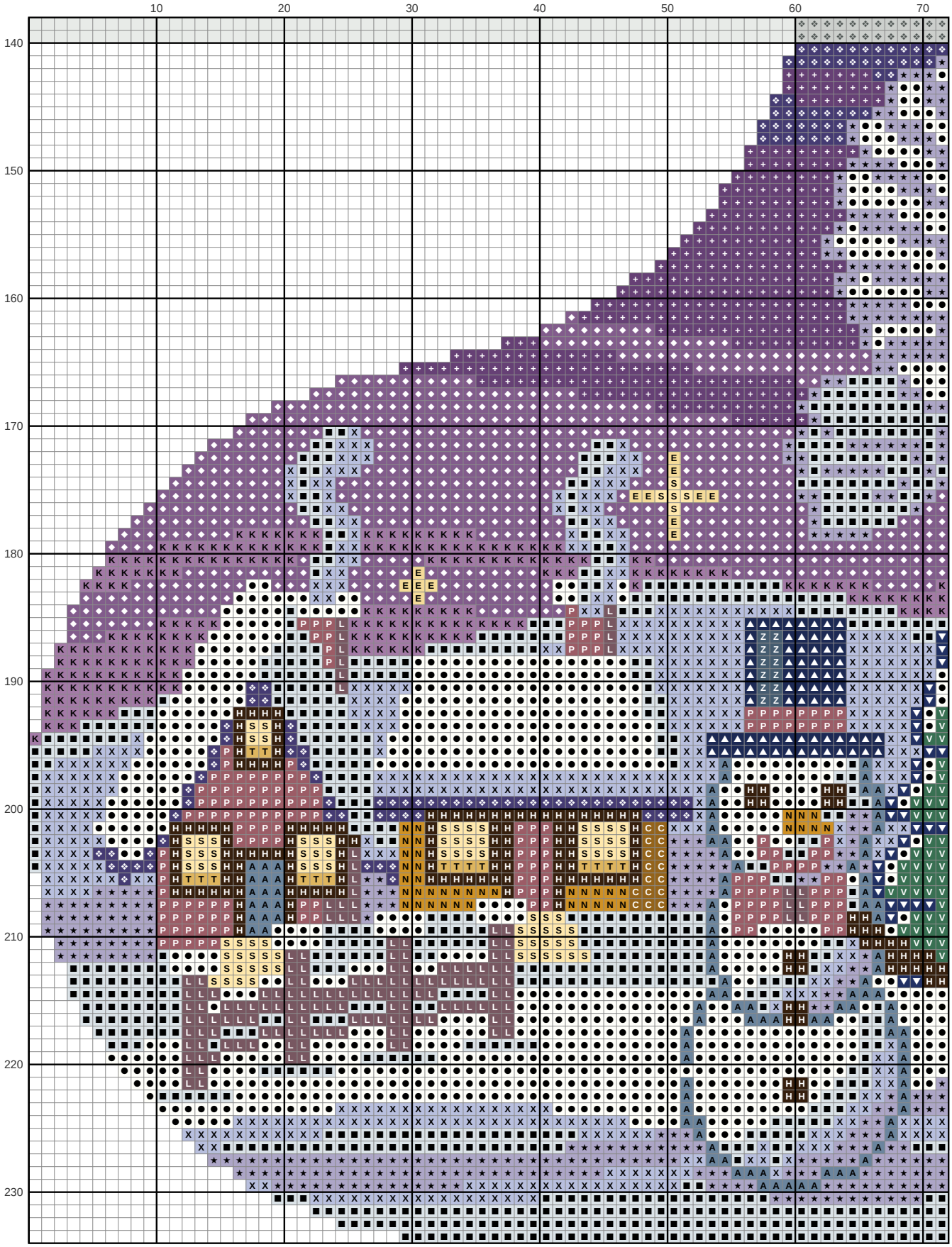

Whimsical wedding bells stocking

Needlepoint pattern

Columns 73 to 143, rows 141 to 234. Gray squares: charted already, do not stitch again

This page is the dark part of the chart

